

Plat of Survey

of

**Lots 1, 2 & 6 and the Westerly 1/2 of Lot 3
in Block 26 of the Third Map of Interlaken,**

also

**Lots 1 & 2 in Block 61 of the Fourth Map
of Interlaken,**

a subdivision located in the Southwest 1/4 of the Northeast 1/4 of Section 11, Town 3 North, Range 16 East, Town of Sugar Creek, Walworth County, Wisconsin.

Surveyed for: **Jim & Sherry Potter**
N6781 Queens Road
Elkhorn, Wisconsin. 53121

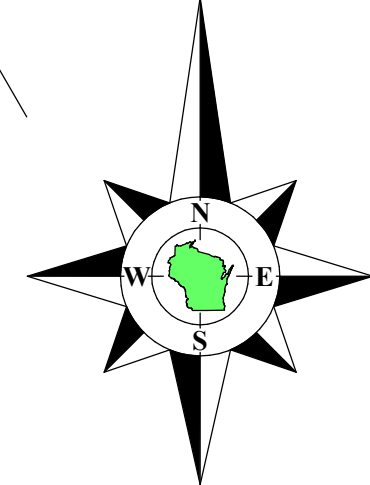
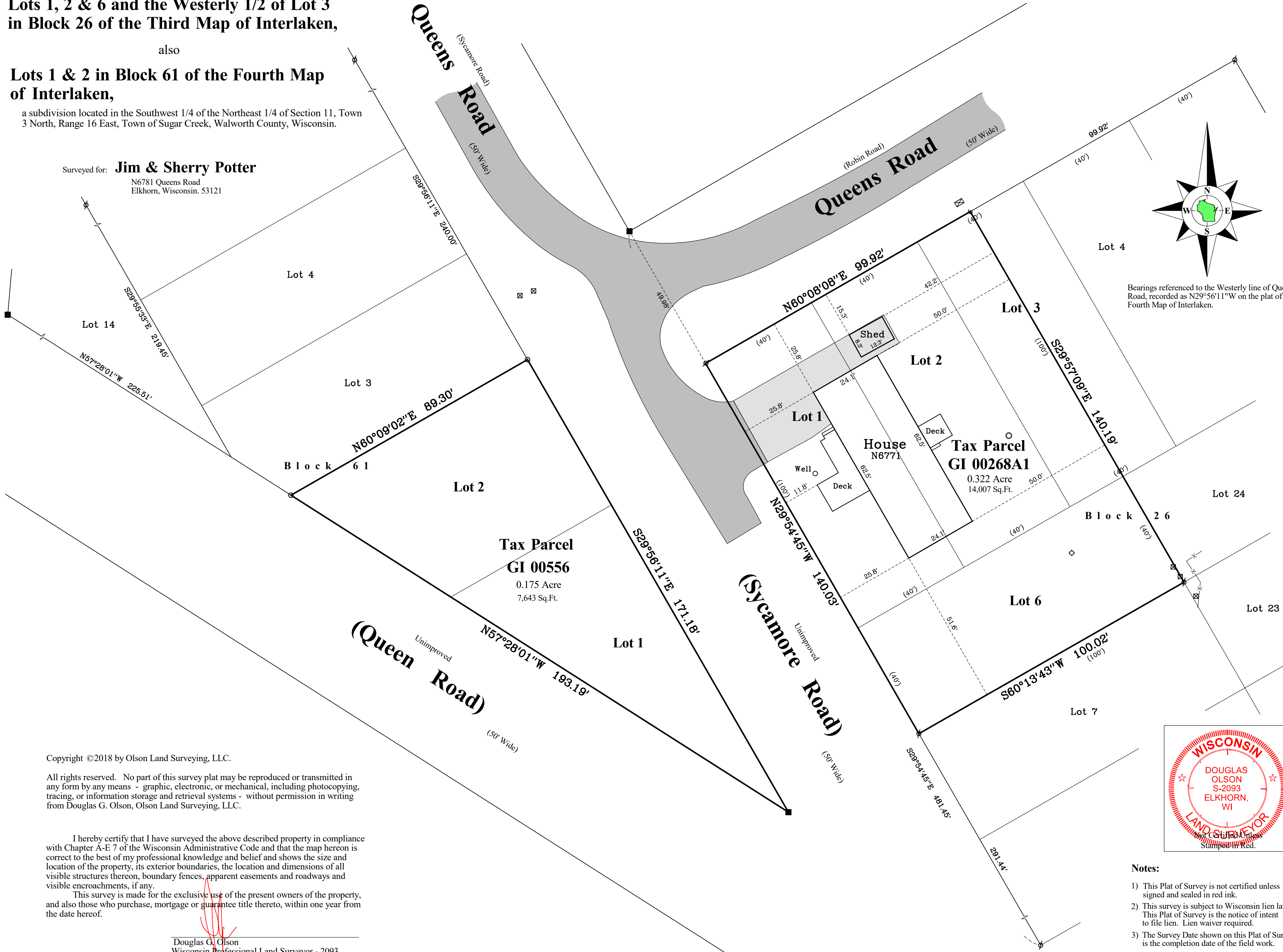

Bearings referenced to the Westerly line of Queens Road, recorded as N29°56'11"W on the plat of the Fourth Map of Interlaken.

Survey Date: July 16, 2018.

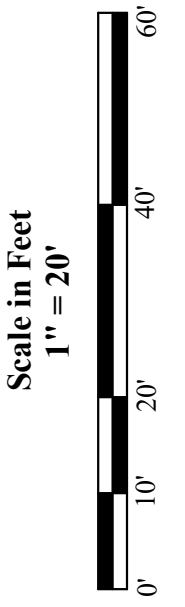

45 South Wisconsin Street | P.O. Box 322
Elkhorn, Wisconsin. 53121
Telephone: (262) 723-3434
Facsimile: (262) 723-8044
Email: doug@olsonsurveying.com
Website: www.olsonsurveying.com

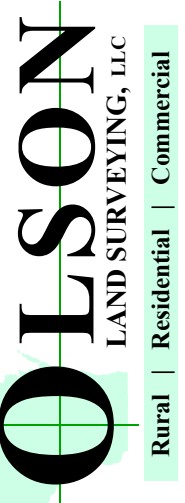

Legend of Symbols & Abbreviations

N	North
S	South
E	East
W	West
D	in Degrees
M	in Minutes
S	in Seconds
F	in Feet
I	in Inches
■	Found Concrete Monument
●	Found Iron Pipe
○	Set Iron Pipe 1" dia.
○	Recorded Information
○	Utility Pedestal
○	Concrete Cover
○	Asphalt Surface
○	Concrete Surface
◇	Septic Vent

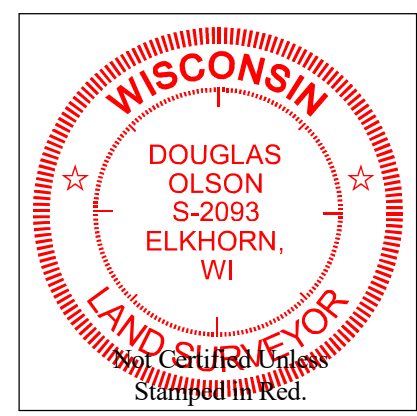

- Notes:**
- 1) This Plat of Survey is not certified unless signed and sealed in red ink.
 - 2) This survey is subject to Wisconsin lien laws. This Plat of Survey is the notice of intent to file lien. Lien waiver required.
 - 3) The Survey Date shown on this Plat of Survey is the completion date of the field work.

Copyright ©2018 by Olson Land Surveying, LLC.
All rights reserved. No part of this survey plat may be reproduced or transmitted in any form by any means - graphic, electronic, or mechanical, including photocopying, tracing, or information storage and retrieval systems - without permission in writing from Douglas G. Olson, Olson Land Surveying, LLC.

I hereby certify that I have surveyed the above described property in compliance with Chapter A-E 7 of the Wisconsin Administrative Code and that the map hereon is correct to the best of my professional knowledge and belief and shows the size and location of the property, its exterior boundaries, the location and dimensions of all visible structures thereon, boundary fences, apparent easements and roadways and visible encroachments, if any.
This survey is made for the exclusive use of the present owners of the property, and also those who purchase, mortgage or guarantee title thereto, within one year from the date hereof.

Douglas G. Olson
Wisconsin Professional Land Surveyor - 2093

Sheet 1 of 1 Sheets
Drawing Name
Job Reference Number
2018.022
2018.022