

COUNTY

TRUNK

PLAT OF SURVEY
-OF-

LOTS 13-22 IN BLOCK 4 OF "INTERLAKEN", A SUBDIVISION LOCATED IN THE
SOUTHWEST 1/4 OF SECTION 11, TOWNSHIP 3 NORTH, RANGE 16 EAST OF
THE FOURTH PRINCIPAL MERIDIAN, IN THE TOWN OF SUGAR CREEK, COUNTY
OF WALWORTH AND STATE OF WISCONSIN.

SURVEY FOR: SCOTT CHRISTIAN
SURVEY ADDRESS: N6647 DAFFODIL ROAD
ELKHORN, WI 53121

NOTE: REFER TO A CURRENT TITLE REPORT
FOR EASEMENTS, RESTRICTIONS OR COVENANTS
WHICH MAY AFFECT THIS PROPERTY.

HIGHWAY

"A"

ROAD

CEDAR

ROAD

DAFFODIL

(50' WIDE)

(50' WIDE)

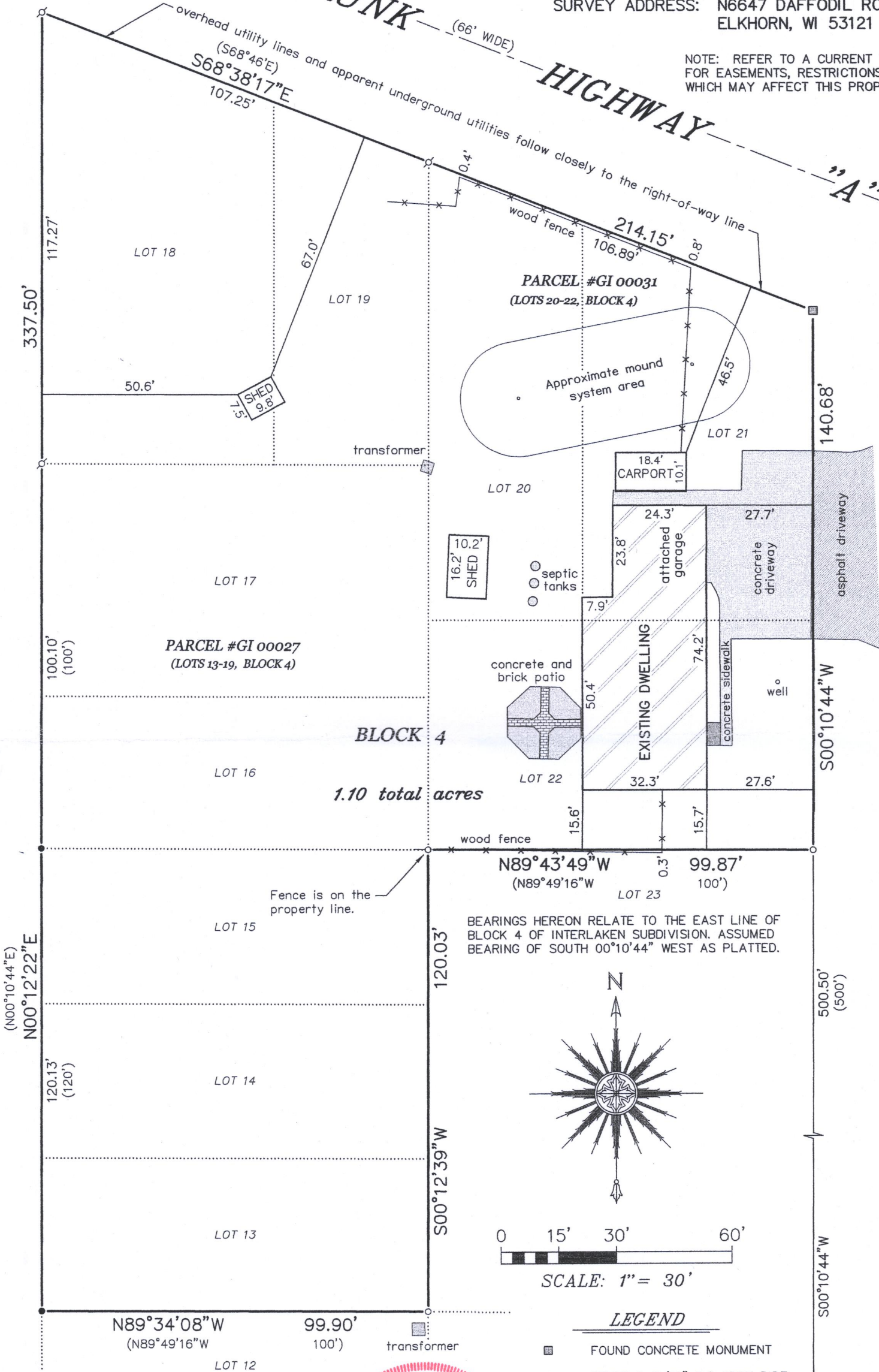

BEARINGS HEREON RELATE TO THE EAST LINE OF
BLOCK 4 OF INTERLAKEN SUBDIVISION. ASSUMED
BEARING OF SOUTH 00°10'44" WEST AS PLATTED.

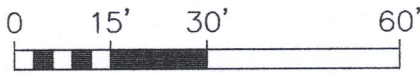
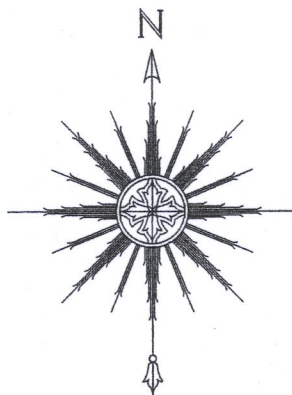

SCALE: 1" = 30'

LEGEND

- FOUND CONCRETE MONUMENT
- FOUND 1-5/16" O.D. IRON PIPE
- FOUND 1" O.D. IRON PIPE
- FOUND 1-5/16" DIA. IRON ROD
- FOUND 3/4" DIA. IRON ROD

() RECORDED AS

Thomas L. Satter
THOMAS L. SATTER S-2850

"I HEREBY CERTIFY THAT I HAVE SURVEYED THE ABOVE DESCRIBED
PROPERTY AND THAT THE ABOVE MAP IS A CORRECT REPRESENTATION
THEREOF AND SHOWS THE SIZE AND LOCATION OF THE PROPERTY, ITS
EXTERIOR BOUNDARIES, THE LOCATION OF ALL VISIBLE STRUCTURES AND
DIMENSIONS OF ALL PRINCIPAL BUILDINGS THEREON, BOUNDARY FENCES,
APPARENT EASEMENTS, ROADWAYS AND ENCROACHMENTS, IF ANY."

"THIS SURVEY IS MADE FOR THE USE OF THE PRESENT OWNERS OF THE
PROPERTY, AND THOSE WHO PURCHASE, MORTGAGE, OR GUARANTEE THE
TITLE THERETO WITHIN ONE YEAR FROM DATE HEREOF."

SATTER SURVEYING, LLC
LAND SURVEYS, MAPPING AND PLANNING
272 ORIGEN STREET
BURLINGTON, WI 53105
262-661-4239

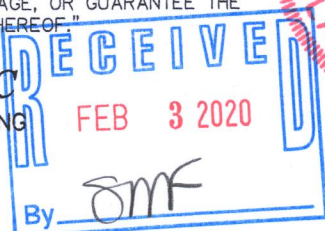

THIS IS NOT AN ORIGINAL PRINT
UNLESS THIS SEAL IS RED.

JANUARY 13, 2020
DATE

121909
JOB NUMBER

GI-27 GI-31

316-2407