

LAND-MARK SURVEYING
 Mark L. Miritz
 Wisconsin Registered Land Surveyor S-2582

N9330 Knutson Drive
 Whitewater, WI 53190
 Phone: (262) 495-3284
 FAX: (262) 495-8421
 LAND-MARKSURVEYING.COM

PLAT OF SURVEY

Unit 17 and so much of the undivided interest in the common areas and facilities appurtenant to such unit in a condominium commonly known as Lauderdale Lakes Estates Condominium, created under the unit ownership act of the State of Wisconsin by a declaration dated June 22, 1995 and recorded on June 30, 1995 in the office of the Register of Deeds for Walworth County, Wisconsin, in Volume 635 of Records on page 6186 as Document No. 308536 and any and all amendments, addendum thereto.

ORDERED BY: CHERYL HANSEN
 RE/MAX GENEVA REALTY
 101 BROAD STREET, SUIT 102
 LAKE GENEVA, WI 53147

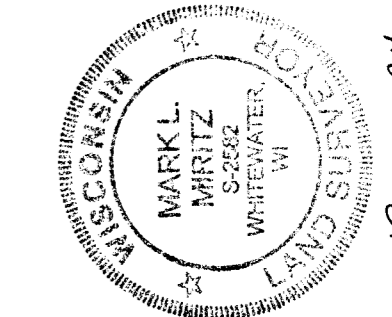
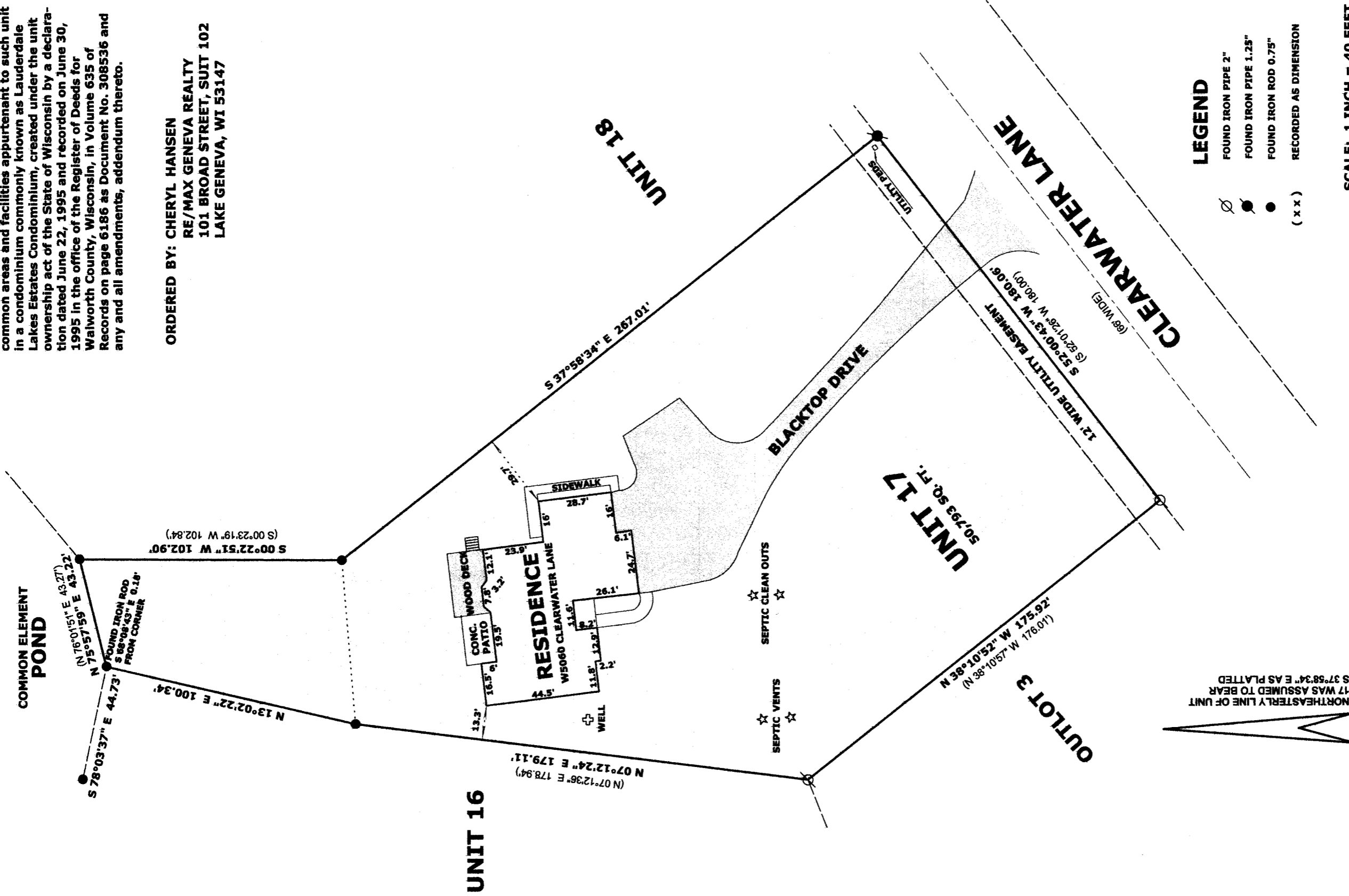

DEC 1 2 2013
 fe

GLLEJ -13 316-2163

Mark L. Miritz
 MARK L. MIRITZ
 WISCONSIN REGISTERED
 LAND SURVEYOR S-2582

"I hereby certify that the above described property has been surveyed by me or under my direction and that the above map is a true representation thereof and shows the size and location of the property, its exterior boundaries, the location of all visible structures and dimensions of all principal buildings thereon, boundary fences, apparent easements, roadways and visible encroachments, if any."
 This survey is made for the use of the present owners of the property, and also those who purchase, mortgage, or guarantee the title thereto within one year from date hereof."

DATE: NOV. 11, 2013 JOB NO. 13.1107