

PREPARED FOR:  
LUKE MCGEE  
W5604 LAKESHORE DR.  
ELKHORN, WI 53121

# PLAT OF SURVEY

- OF -

KROTT SURVEYING, INC.  
N3705 WILLOW BEND LANE  
LAKE GENEVA, WI 53147  
(262)-248-3697

THE SOUTHERLY 1/2 OF LOT 22 AND ALL OF LOTS 23 AND  
24 IN BLOCK 17 OF INTERLAKEN MAP, TOWN OF SUGAR  
CREEK, WALWORTH COUNTY, WISCONSIN.

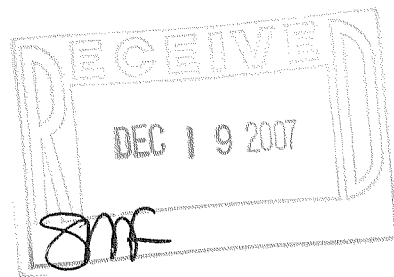
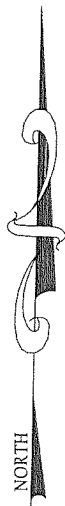
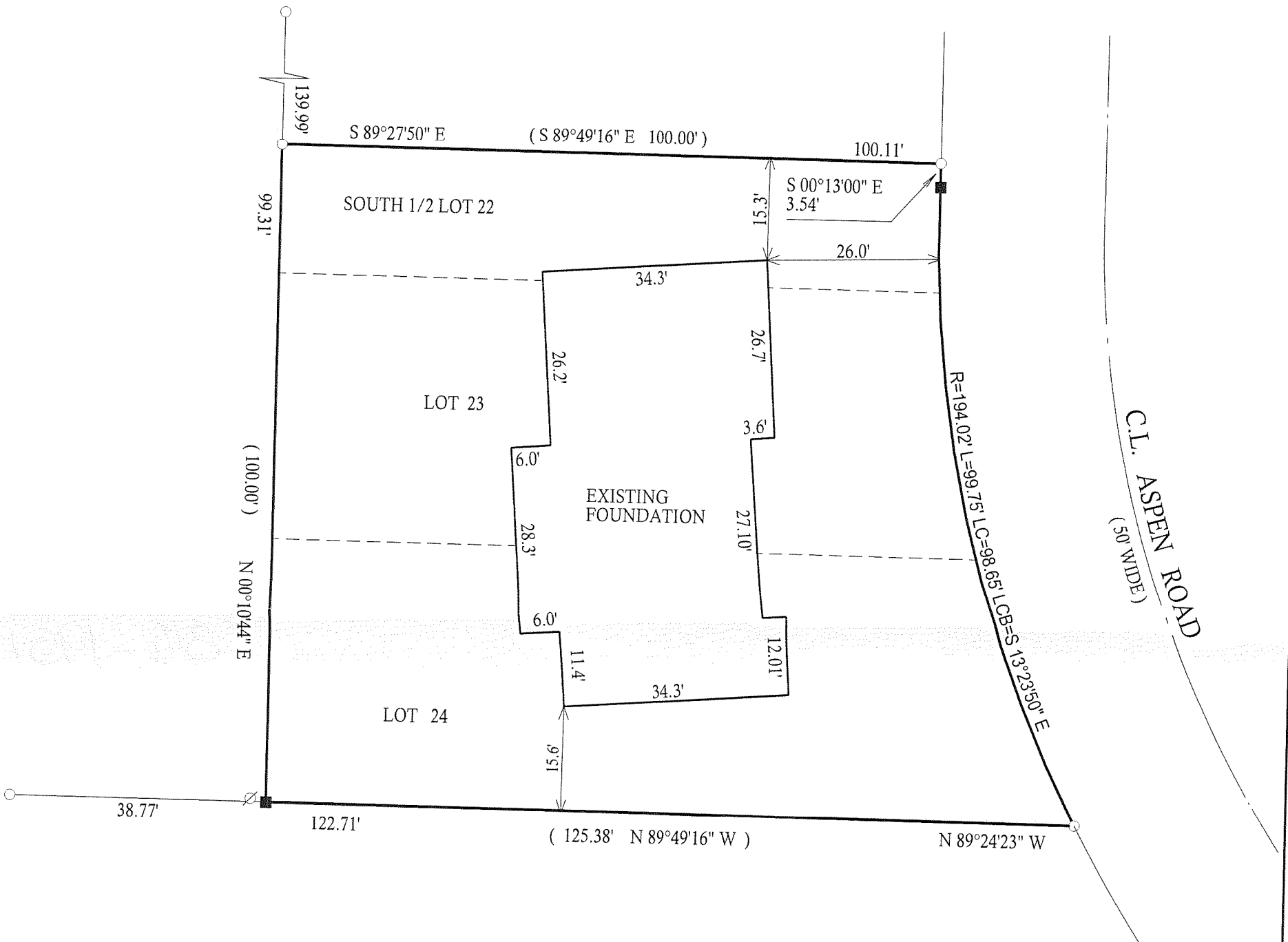

- ( ) = recorded as
- = found iron bar
- = found iron pipe
- = set iron pipe
- = set iron bar

COMPARE LEGAL DESCRIPTION ABOVE AND DRAWING WITH DEED. FOR BUILDING RESTRICTIONS AND EASEMENTS NOT SHOWN, REFER TO DEED, ABSTRACT SOURCES AND LOCAL MUNICIPAL CODES. NOTIFY THE SURVEYOR IMMEDIATELY OF ANY DISCREPANCY.

SCALE 1" = 20'

JOB # 07-210AB

TAX ID # G100239

"I hereby certify that I have surveyed the above described property and that the above map is a true representation thereof and shows the size and location of all visible structures, apparent easements and encroachments if any."  
This survey is made for the present owners of the property, and those who purchase, mortgage, or guarantee the title thereto, within one year from the date hereof.

DATED THIS 24th, DAY OF MAY, 2007

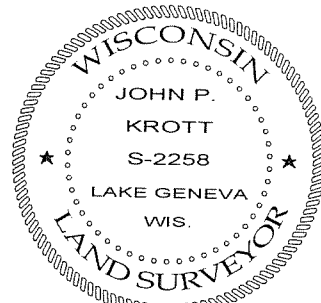

DATE OF LAST REVISION: 11 / 30 / 2007

JOHN KROTT S - 2258  
Wisconsin Registered Land Surveyor  
(original if signed in red)

316-1951