

PREPARED FOR:
LUKE MCGEE
W5604 LAKESHORE DR.
ELKHORN, WI 53121

PLAT OF SURVEY

PATHFINDER SURVEYING INC.
W2888 KRUEGER RD. UNIT D
LAKE GENEVA WI. 53147

- OF -

THE SOUTHERLY 1/2 OF LOT 22 AND ALL OF LOTS 23 AND 24 IN BLOCK 17 OF INTERLAKEN MAP, TOWN OF SUGAR CREEK, WALWORTH COUNTY, WISCONSIN.

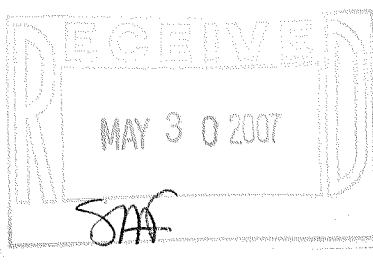
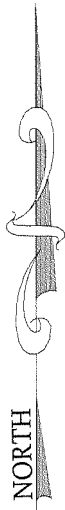
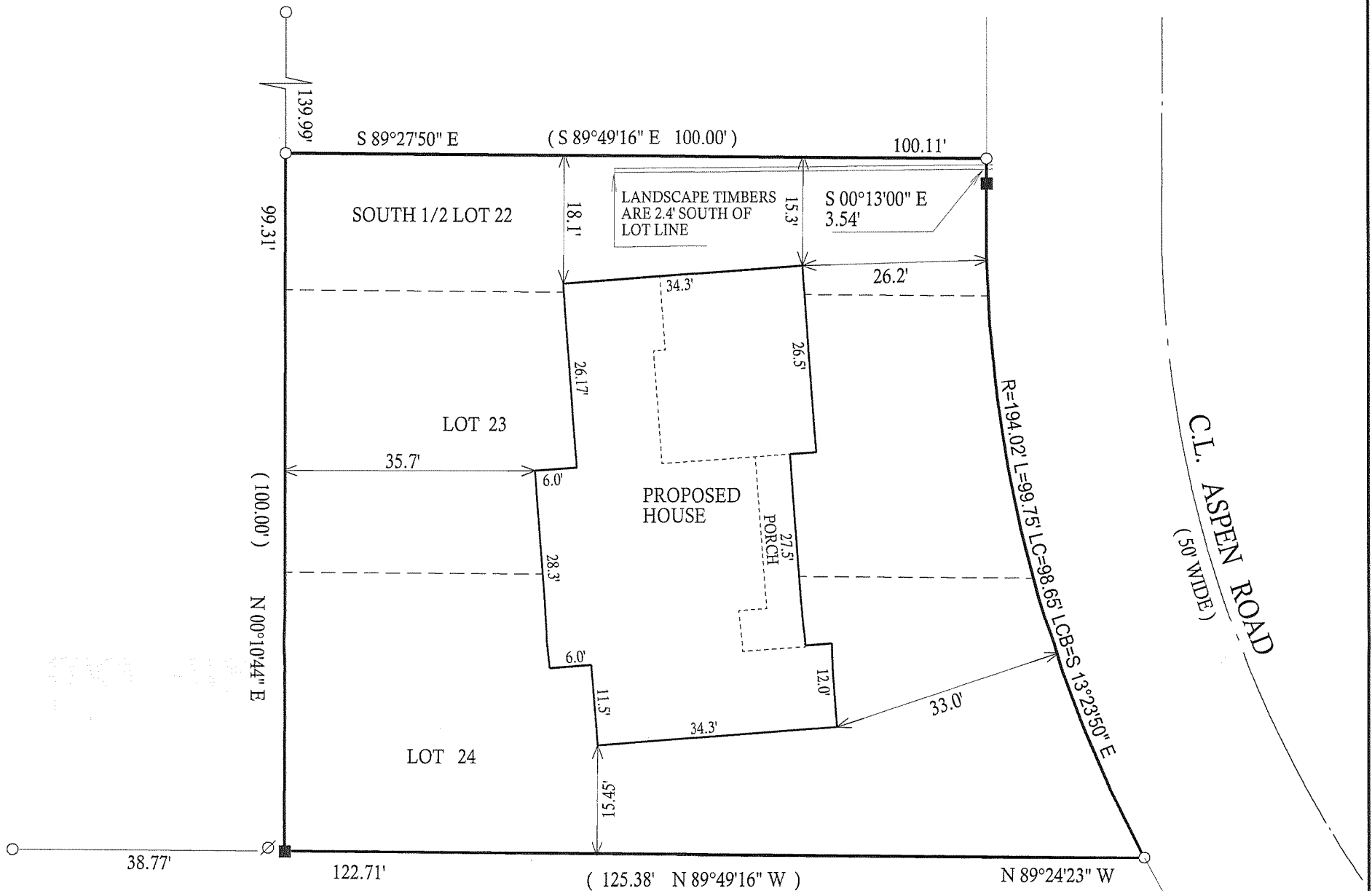

- () = recorded as
- = found iron bar
- = found iron pipe
- = set iron pipe
- = set iron bar

COMPARE LEGAL DESCRIPTION ABOVE AND DRAWING WITH DEED. FOR BUILDING RESTRICTIONS AND EASEMENTS NOT SHOWN, REFER TO DEED, ABSTRACT SOURCES AND LOCAL MUNICIPAL CODES. NOTIFY THE SURVEYOR IMMEDIATELY OF ANY DISCREPANCY.

SCALE 1" = 20'

JOB # 07-210

TAX ID # GI 00239

"I hereby certify that I have surveyed the above described property and that the above map is a true representation thereof and shows the size and location of all visible structures, apparent easements and encroachments if any."
This survey is made for the present owners of the property, and those who purchase, mortgage, or guarantee the title thereto, within one year from the date hereof.

DATED THIS 24th, DAY OF MAY, 2007

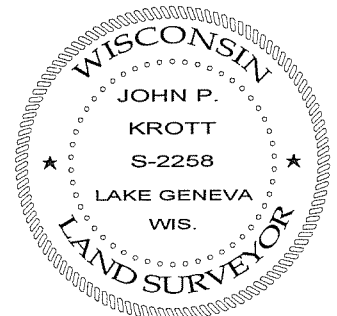

John P. Krott

JOHN KROTT S - 2258
Wisconsin Registered Land Surveyor
(original if signed in red)

316-1909