

PLAT OF SURVEY



Engineers • Land Surveyors • Environmental Scientists
801 MAIN STREET MUKWONAGO, WISCONSIN 53149 (262) 363-2004

FOR: SHOREWEST REALTY

DATE: 04/26/2005

DESCRIPTION: BEING LOTS 14, 13, THE NORTH 1/2 OF LOT 15, AND THE SOUTH 1/2 OF LOT 12 BLOCK 18, OF INTERLAKEN 2ND MAP, LOCATED IN THE SE 1/4 OF SECTION 11, TOWN 3 NORTH, RANGE 16 EAST, TOWN OF SUGAR CREEK, WALWORTH COUNTY, WISCONSIN.

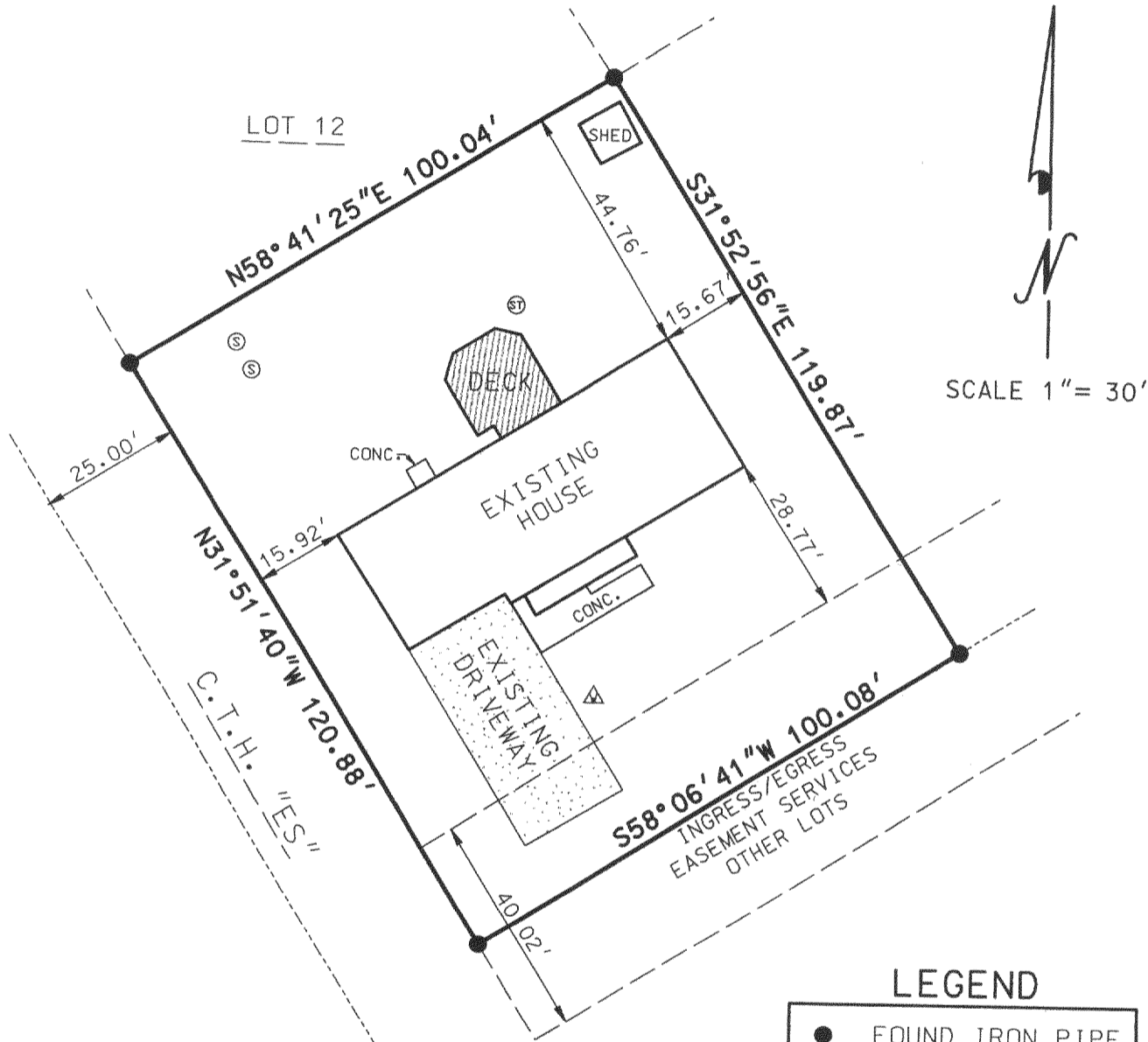

SCALE 1" = 30'

LEGEND

- FOUND IRON PIPE
- ⊙ SEPTIC VENT
- ⊙ SEPTIC TANK
- △ WELL

RECEIVED
MAY 31 2005

I PAUL H. VAN HENKELUM R.L.S. # 1931 HEREBY CERTIFY THAT THIS SURVEY WAS MADE IN ACCORDANCE WITH THE MINIMUM STANDARDS FOR PROPERTY SURVEYS (CHAPTER A-E7) STATE OF WISCONSIN AND HAS BEEN PREPARED UNDER MY DIRECTION AND CONTROL AND IS CORRECT TO THE BEST OF MY KNOWLEDGE AND BELIEF.

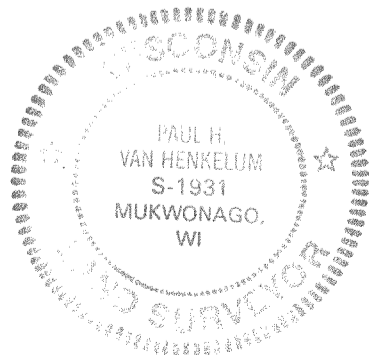

Paul H. Van Henkelum
PAUL H. VAN HENKELUM, R.L.S. # 1931
RSV# 05078.DGN

GI 0002A1

316-1736