

NW CORNER - TULIP ROAD

# ORCHID DRIVE (50' WIDE PUBLIC ROAD)

## LEGEND

○ INDICATES IRON PIPE SET  
□ INDICATES CONC. MON.  
MAXIMUM POSITIONAL TOLERANCE = 0.00'

## DESCRIPTION:

LOTS 1, 2, 3, 4, 5, 6, & 7 ALL IN BLOCK 37 OF THE 3<sup>RD</sup> MAP OF INTERLAKEN, A SUBDIVISION LOCATED IN SECTION 11-3-16, WALWORTH COUNTY, WIS.

## CERTIFICATE:

I, JOSEPH M. BIAGI, SURVEYOR, DO HEREBY CERTIFY THAT I HAVE SURVEYED THE LANDS HEREON DESCRIBED.

## DATE:

APRIL 15, 1975

*Joseph M. Biagi*  
JOSEPH M. BIAGI BLS #12

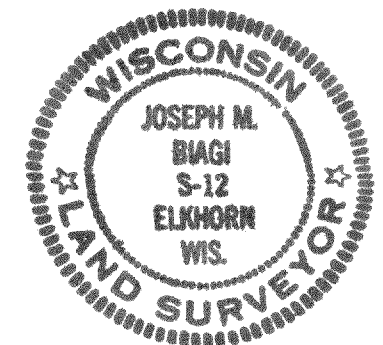

REVISIONS			JAMES MITCHELL (HUTTNER EST.)	
NO.	DATE	BY		
1			LOTS 1-7 BLOCK 37 INTERLAKEN	
2				
3			DRAWN BY GW	SCALE 1" = 30'
4			CHK'D HG	DATE 4-15-75
5			TRACED	APP'D
				DRAWING NO. 26-75

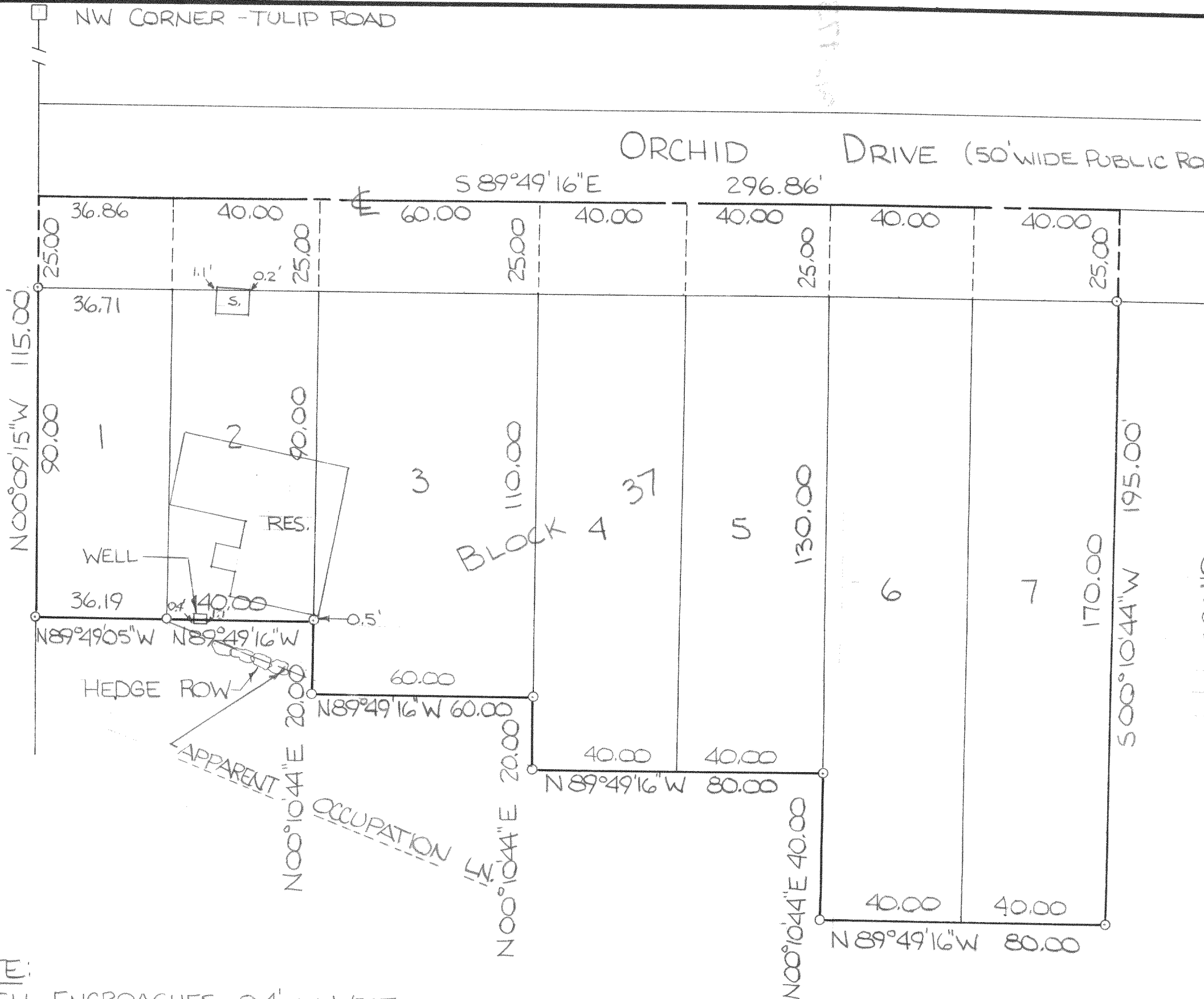

## NOTE:

WELL ENCROACHES 0.4' ON WEST  
" " 1.1' ON EAST  
SHED ENCROACHES 1.1' ON WEST  
" " 0.2' ON EAST