

PLAT OF SURVEY
LOT 7 GRANVILLE ESTATES, A SUBDIVISION
 PART OF THE NE 1/4 SECTION 34
 TOWN 3 NORTH, RANGE 16 EAST
 WALWORTH COUNTY, WISCONSIN

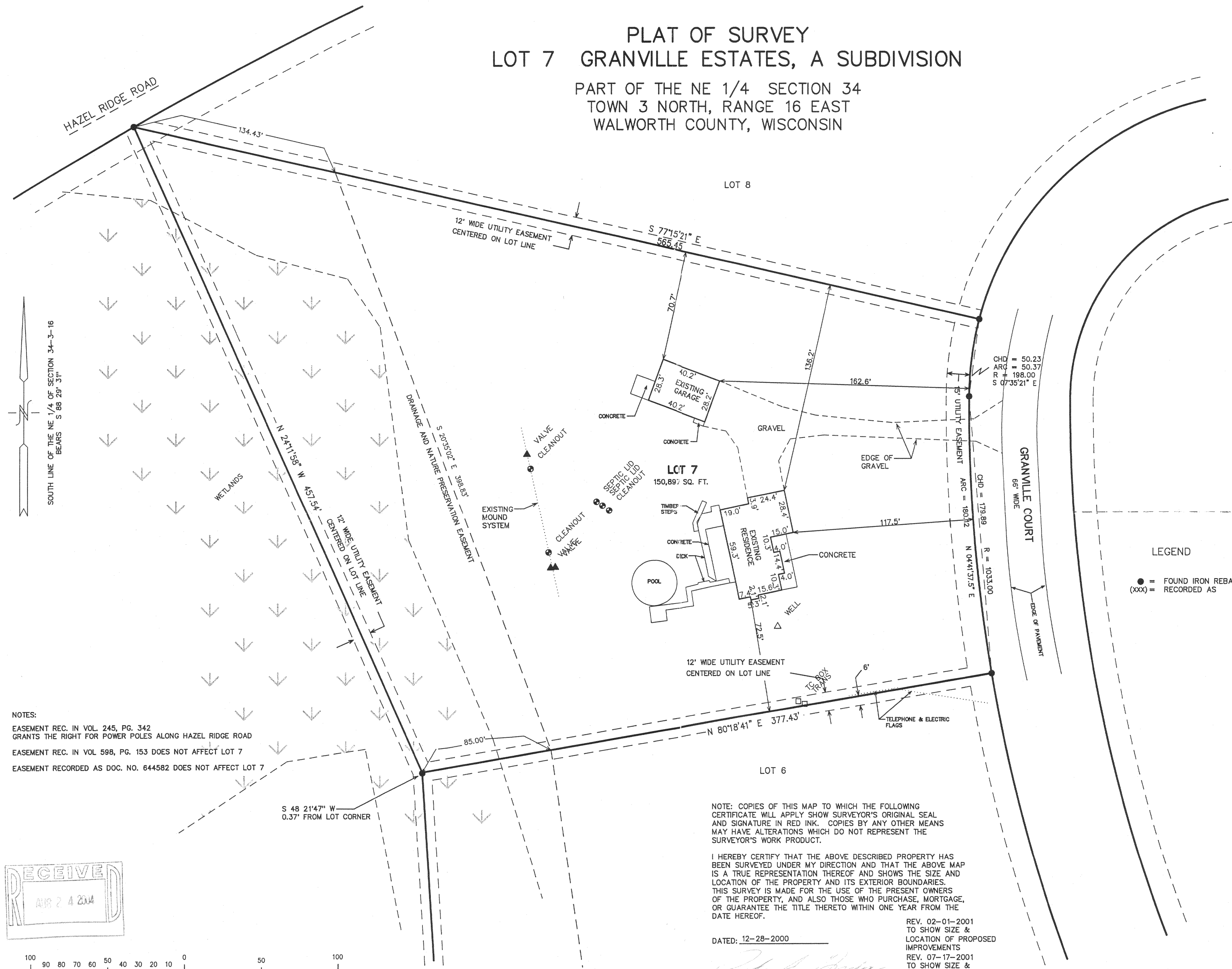

SOUTH LINE OF THE NE 1/4 OF SECTION 34-3-16
 BEARS S 88° 29' 31" W

WETLANDS

GRANVILLE COURT
 66' WIDE

LEGEND
 ● = FOUND IRON REBAR STAKE
 (xxx) = RECORDED AS

NOTES:
 EASEMENT REC. IN VOL. 245, PG. 342
 GRANTS THE RIGHT FOR POWER POLES ALONG HAZEL RIDGE ROAD
 EASEMENT REC. IN VOL 598, PG. 153 DOES NOT AFFECT LOT 7
 EASEMENT RECORDED AS DOC. NO. 644582 DOES NOT AFFECT LOT 7

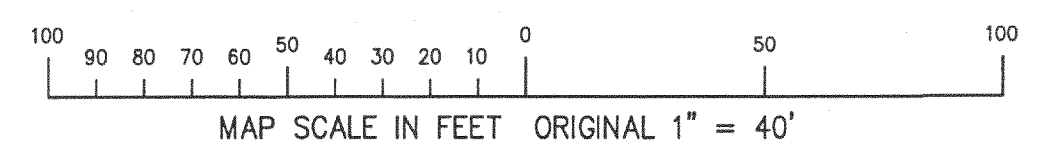
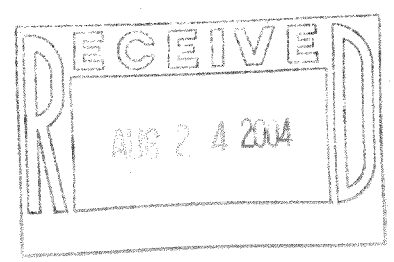

NOTE: COPIES OF THIS MAP TO WHICH THE FOLLOWING
 CERTIFICATE WILL APPLY SHOW SURVEYOR'S ORIGINAL SEAL
 AND SIGNATURE IN RED INK. COPIES BY ANY OTHER MEANS
 MAY HAVE ALTERATIONS WHICH DO NOT REPRESENT THE
 SURVEYOR'S WORK PRODUCT.

I HEREBY CERTIFY THAT THE ABOVE DESCRIBED PROPERTY HAS
 BEEN SURVEYED UNDER MY DIRECTION AND THAT THE ABOVE MAP
 IS A TRUE REPRESENTATION THEREOF AND SHOWS THE SIZE AND
 LOCATION OF THE PROPERTY AND ITS EXTERIOR BOUNDARIES.
 THIS SURVEY IS MADE FOR THE USE OF THE PRESENT OWNERS
 OF THE PROPERTY, AND ALSO THOSE WHO PURCHASE, MORTGAGE,
 OR GUARANTEE THE TITLE THERETO WITHIN ONE YEAR FROM THE
 DATE HEREOF.

DATED: 12-28-2000

PETER S. GORDON R.L.S. 2101

REV. 02-01-2001
 TO SHOW SIZE &
 LOCATION OF PROPOSED
 IMPROVEMENTS
 REV. 07-17-2001
 TO SHOW SIZE &
 LOCATION OF AS-BUILT
 BUILDINGS
 REV. 07-07-2004
 TO SHOW ADDITIONAL
 IMPROVEMENTS

WORK ORDERED BY:
 SUE MILLER - WHISPERING OAKS REALTY
 P.O. BOX 16
 ELKHORN, WI 53121
 FOR: KENT COFFMAN

FARRIS, HANSEN & ASSOCIATES, INC.
 Engineering, Architecture, Surveying
 7 Ridgeway Court P.O. Box 437
 ELKHORN, WISCONSIN 53121
 Office: (414) 723-2098
 Fax: (414) 723-5886

REVISIONS

PROJECT NO.
 4872.7
 DATE:
 12-27-00
 SHEET NO.
 1 OF 1

BGR 0007

316-1675