

PREPARED FOR:
 PREPARED FOR: SHERON CORNELISON
 C-21 SKANDIA
 ELKHORN, WIS

PLAT OF SURVEY

J.K. SURVEYING INC.
 N3705 WILLOWBEND LANE
 LAKE GENEVA, WI, 53147
 262-248-3697

- OF -

LOTS 17, 18 AND 19 OF TWIN HEIGHTS ESTATES SUBDIVISION, BEING PART OF THE NORTHWEST
 1/4 OF THE SOUTHEAST 1/4 AND THE NORTHEAST 1/4 OF THE THE SOUTHWEST 1/4 OF SECTION
 23, TOWN 3 NORTH, RANGE 16 EAST, TOWN OF SUGAR CREEK, WALWORTH COUNTY, WISCONSIN

SCHMIDT ROAD

(TO BE 66' WIDE)

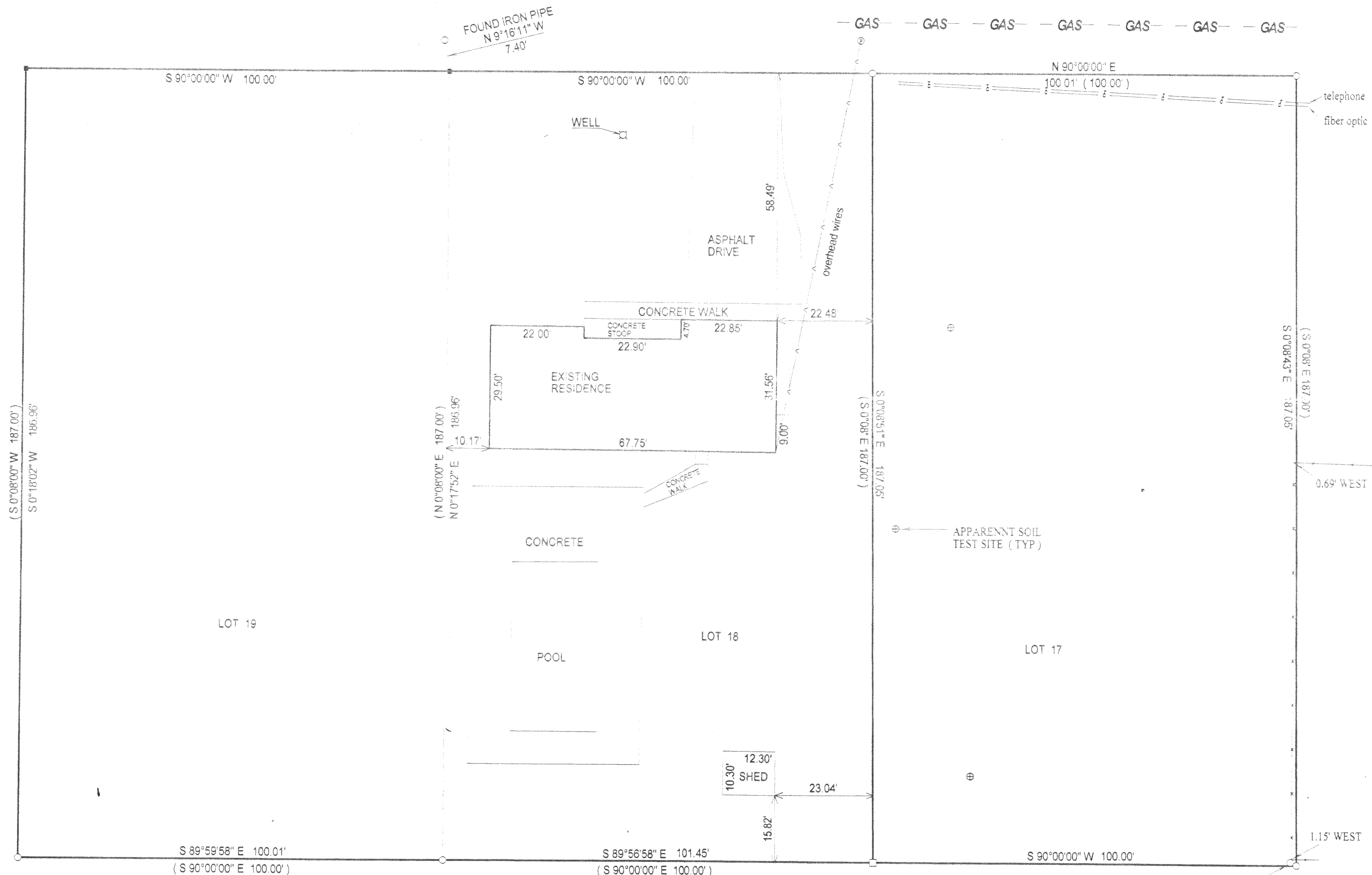

- () = recorded as
 - = found iron bar
 - = found iron pipe
 - = set iron pipe
 - ⊗ = set iron bar
- SCALE 1" = 20'

JOB # 03-861A

TAXID # GTHS 00011 00012 & 00013



COMPARE LEGAL DESCRIPTION ABOVE AND DRAWING WITH DEED, FOR BUILDING RESTRICTIONS AND EASEMENTS NOT SHOWN, REFER TO DEED, ABSTRACT SOURCES AND LOCAL MUNICIPAL CODES. NOTIFY THE SURVEYOR IMMEDIATELY OF ANY DISCREPANCY.

"I hereby certify that I have surveyed the above described property and that the above map, to the best of my knowledge and belief, is a true representation thereof and shows the size and location of all visible structures, apparent easements and encroachments if any." This survey is made for the present owners of the property, and those who purchase, mortgage, or guarantee the title thereto, within one year from the date hereof.

KW

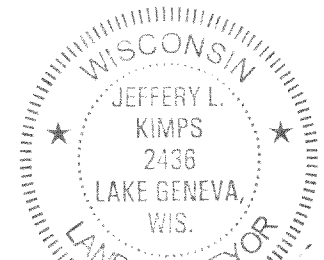

JEFFREY L. KIMPS S# 2436
 Wisconsin Registered Land Surveyor
 (original if signed in red)

DATED THIS 19 TH. DAY OF JAN 2004

316-1624