

ABELL
SURVEYING & MAPPING

1140 SEQUOIA STREET • DELAVAN, WISCONSIN 53115
262-728-6737

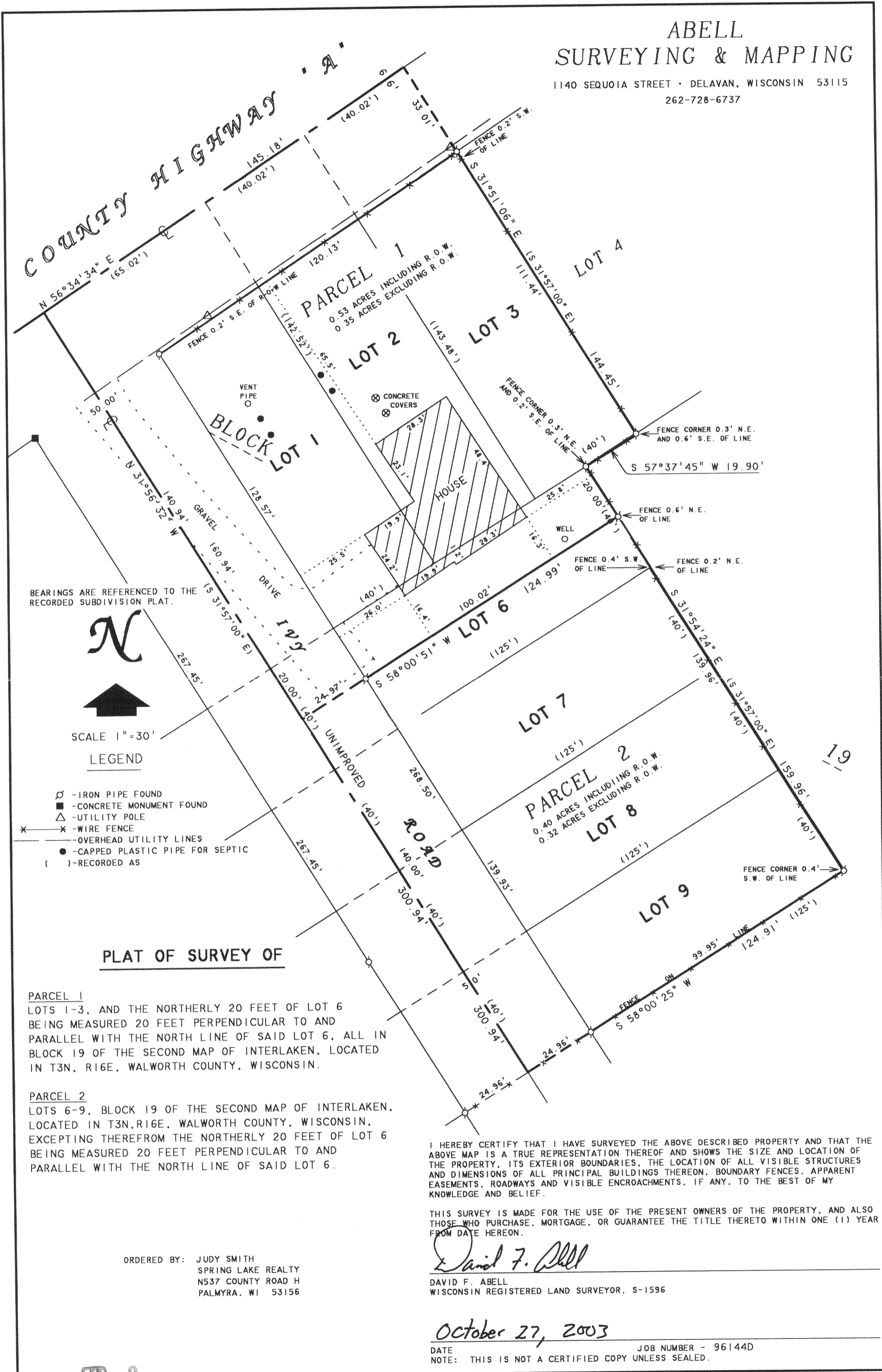

BEARINGS ARE REFERENCED TO THE RECORDED SUBDIVISION PLAT.



SCALE 1" = 30'

LEGEND

- - IRON PIPE FOUND
- - CONCRETE MONUMENT FOUND
- △ - UTILITY POLE
- ✕ - WIRE FENCE
- - OVERHEAD UTILITY LINES
- - CAPPED PLASTIC PIPE FOR SEPTIC
- () - RECORDED AS

PLAT OF SURVEY OF

PARCEL 1
LOTS 1-3, AND THE NORTHERLY 20 FEET OF LOT 6 BEING MEASURED 20 FEET PERPENDICULAR TO AND PARALLEL WITH THE NORTH LINE OF SAID LOT 6, ALL IN BLOCK 19 OF THE SECOND MAP OF INTERLAKEN, LOCATED IN T3N, R16E, WALWORTH COUNTY, WISCONSIN.

PARCEL 2
LOTS 6-9, BLOCK 19 OF THE SECOND MAP OF INTERLAKEN, LOCATED IN T3N, R16E, WALWORTH COUNTY, WISCONSIN, EXCEPTING THEREFROM THE NORTHERLY 20 FEET OF LOT 6 BEING MEASURED 20 FEET PERPENDICULAR TO AND PARALLEL WITH THE NORTH LINE OF SAID LOT 6.

I HEREBY CERTIFY THAT I HAVE SURVEYED THE ABOVE DESCRIBED PROPERTY AND THAT THE ABOVE MAP IS A TRUE REPRESENTATION THEREOF AND SHOWS THE SIZE AND LOCATION OF THE PROPERTY, ITS EXTERIOR BOUNDARIES, THE LOCATION OF ALL VISIBLE STRUCTURES AND DIMENSIONS OF ALL PRINCIPAL BUILDINGS THEREON, BOUNDARY FENCES, APPARENT EASEMENTS, ROADWAYS AND VISIBLE ENCROACHMENTS, IF ANY, TO THE BEST OF MY KNOWLEDGE AND BELIEF.

THIS SURVEY IS MADE FOR THE USE OF THE PRESENT OWNERS OF THE PROPERTY, AND ALSO THOSE WHO PURCHASE, MORTGAGE, OR GUARANTEE THE TITLE THERETO WITHIN ONE (1) YEAR FROM DATE HEREON.

ORDERED BY: JUDY SMITH
SPRING LAKE REALTY
N537 COUNTY ROAD H
PALMYRA, WI 53156

David F. Abell

DAVID F. ABELL
WISCONSIN REGISTERED LAND SURVEYOR, S-1596

October 27, 2003

DATE: _____ JOB NUMBER - 96144D
NOTE: THIS IS NOT A CERTIFIED COPY UNLESS SEALED.

FEB 2

DRD

GI-251
GI-252

316-1595