

**PLAT OF SURVEY**  
-OF-

LOT 1, POPLAR RIDGE SUBDIVISION, BEING A REDIVISION OF LOTS 45-47, BLOCK 68, AND LOTS 25 AND 26, BLOCK 74, LAKE WANDAWEGA SUBDIVISION, BEING A PART OF GOVERNMENT LOT 1 OF SECTION 1 AND PART OF GOVERNMENT LOT 1 OF SECTION 2; ALL IN TOWN 3 NORTH, RANGE 16 EAST OF THE FOURTH PRINCIPAL MERIDIAN, TOWN OF SUGAR CREEK, WALWORTH COUNTY, WISCONSIN.

SURVEY FOR: SOUTHEASTERN WISCONSIN HOUSING CORPORATION  
SURVEY ADDRESS: N7018 POPLAR LANE

I HEREBY CERTIFY THAT THE EXISTING FOUNDATION SHOWN ON THIS PLAT OF SURVEY IS LOCATED AS SHOWN THUS ( ), DATED THIS 5TH DAY OF DECEMBER, 2003.

*Robert J. Wetzel*  
ROBERT J. WETZEL S-1778

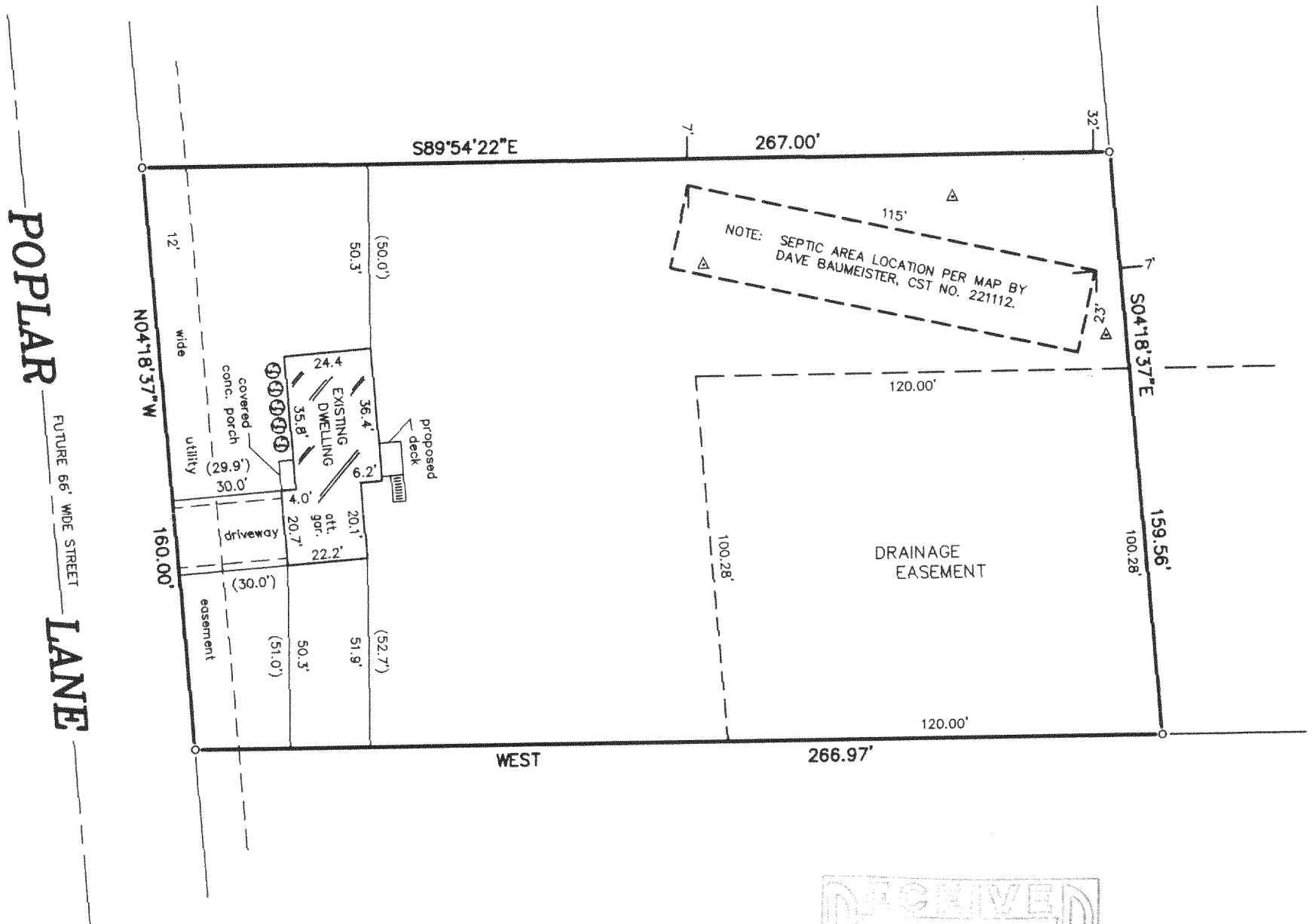

**LEGEND**

- FOUND IRON ROD
- SET IRON PIPE
- △ SOIL BORING

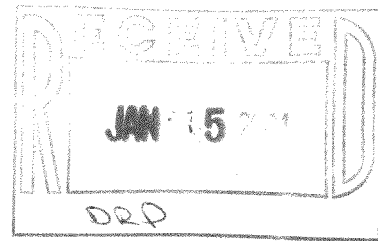

"I hereby certify that I have surveyed the above described property and that the above map is a correct representation thereof and shows the size and location of the property, its exterior boundaries, the location of all visible structures and dimensions of all principal buildings thereon, boundary fences, apparent easements, roadways and encroachments, if any."

"This survey is made for the use of the present owners of the property, and those who purchase, mortgage, or guarantee the title thereto within one year from date hereof."

SCALE: 1" = 40'

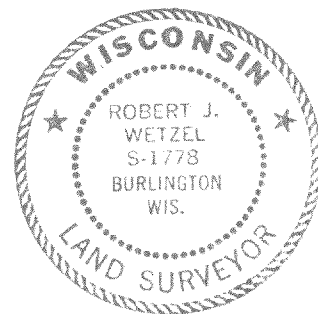

THIS IS NOT AN ORIGINAL PRINT UNLESS THIS SEAL IS RED.

**B.W. SURVEYING, INC.**

LAND SURVEYS  
MAPPING AND PLANNING  
412 N. PINE STREET  
BURLINGTON, WI 53105  
(262)-767-0225

*Robert J. Wetzel*  
ROBERT J. WETZEL S-1778

MAY 7, 2003  
DATE

5874  
JOB NUMBER

GPR-1

316-1577