

RECEIVED  
 JUL 11 2003  
 YW

PLAT OF SURVEY  
 -OF-

LOT 3, POPLAR RIDGE SUBDIVISION, BEING A REDIVISION OF LOTS 45-47, BLOCK 68, AND LOTS 25 AND 26, BLOCK 74, LAKE WANDAWEGA SUBDIVISION, BEING A PART OF GOVERNMENT LOT 1 OF SECTION 1 AND PART OF GOVERNMENT LOT 1 OF SECTION 2, ALL IN TOWN 3 NORTH, RANGE 16 EAST OF THE FOURTH PRINCIPAL MERIDIAN, TOWN OF SUGAR CREEK, WALWORTH COUNTY, WISCONSIN.

SURVEY FOR: SOUTHEASTERN WISCONSIN HOUSING CORPORATION

PROPOSED ADDRESS: \_\_\_\_\_ POPLAR LANE

I HEREBY CERTIFY THAT THE EXISTING FOUNDATION SHOWN ON THIS PLAT OF SURVEY IS LOCATED AS SHOWN THUS ( ), DATED THIS 19TH DAY OF JUNE, 2003.

*Robert J. Wetzel*  
 ROBERT J. WETZEL S-1778

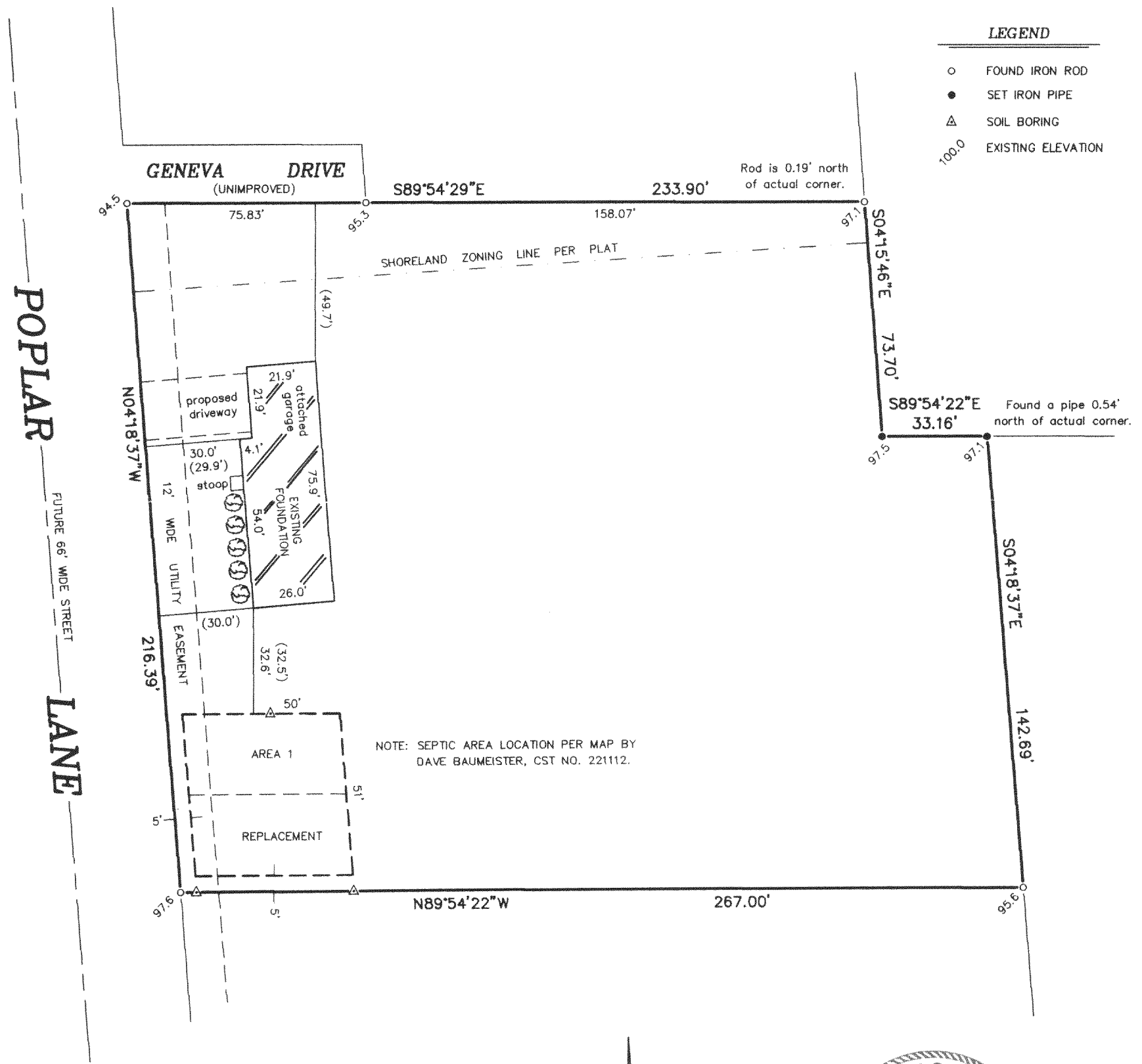

"I hereby certify that I have surveyed the above described property and that the above map is a correct representation thereof and shows the size and location of the property, its exterior boundaries, the location of all visible structures and dimensions of all principal buildings thereon, boundary fences, apparent easements, roadways and encroachments, if any."  
 "This survey is made for the use of the present owners of the property, and those who purchase, mortgage, or guarantee the title thereto within one year from date hereof."

SCALE: 1" = 40'

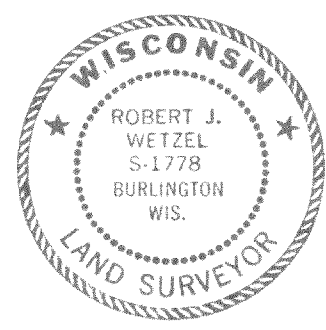

THIS IS NOT AN ORIGINAL PRINT UNLESS THIS SEAL IS RED.

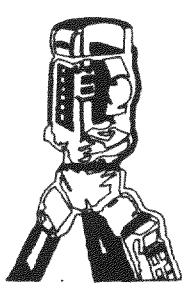

**B.W. SURVEYING, INC.**  
 LAND SURVEYS  
 MAPPING AND PLANNING  
 412 N. PINE STREET  
 BURLINGTON, WI 53105  
 (262)-767-0225

*Robert J. Wetzel*  
 ROBERT J. WETZEL S-1778

APRIL 23, 2003 DATE 5723 JOB NUMBER

GPR-3

316-1522