

PLAT OF SURVEY
 LOT 2 OF SUGAR CREEK ESTATES, A SUBDIVISION
 LOCATED IN THE NE 1/4 AND NW 1/4 OF THE NE 1/4 SECTION 30
 TOWN 2 NORTH, RANGE 16 EAST
 WALWORTH COUNTY, WISCONSIN

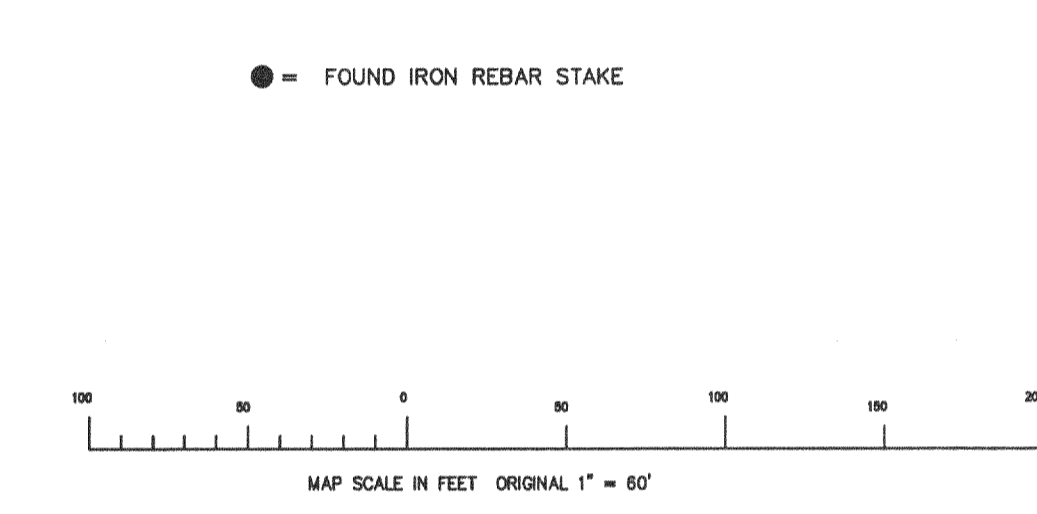
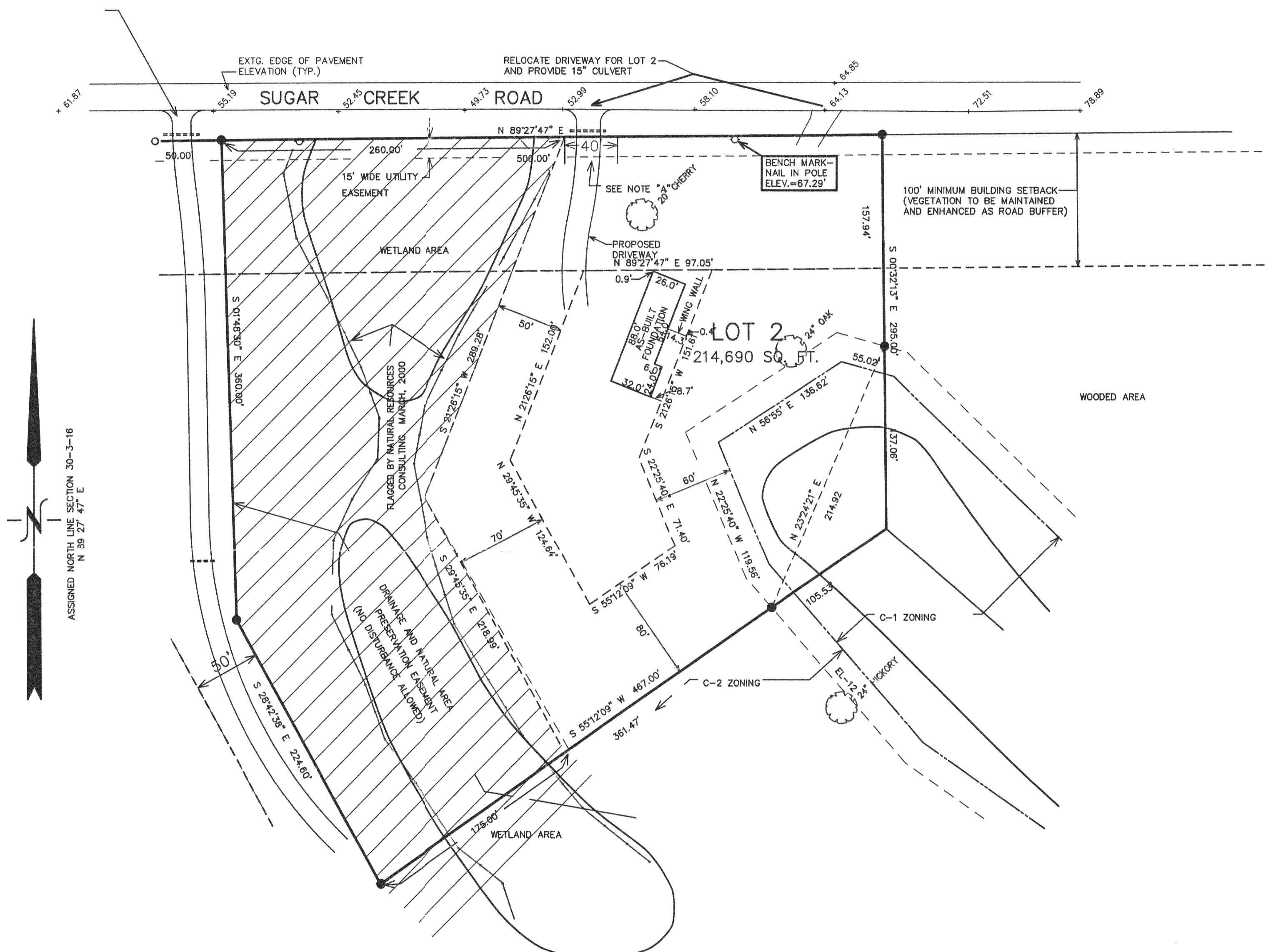

ASSIGNED NORTH LINE SECTION 30-3-16
 N 89° 27' 47" E

RECEIVED
 SEP 5 2002
[Signature]

NOTES: COPIES OF THIS MAP TO WHICH THE FOLLOWING CERTIFICATE WILL APPLY SHOW SURVEYOR'S ORIGINAL SEAL AND SIGNATURE IN RED INK. COPIES BY ANY OTHER MEANS MAY HAVE ALTERATIONS WHICH DO NOT REPRESENT THE SURVEYOR'S WORK PRODUCT.

I HEREBY CERTIFY THAT THE ABOVE DESCRIBED PROPERTY HAS BEEN SURVEYED UNDER MY DIRECTION AND THAT THE ABOVE MAP IS A TRUE REPRESENTATION THEREOF AND SHOWS THE SIZE AND LOCATION OF THE PROPERTY AND ITS EXTERIOR BOUNDARIES. THIS SURVEY IS MADE FOR THE USE OF THE PRESENT OWNERS OF THE PROPERTY, AND ALSO THOSE WHO PURCHASE, MORTGAGE, OR GUARANTEE THE TITLE THERETO WITHIN ONE YEAR FROM THE DATE HEREOF.

DATED: May 2, 2002
 REVISED 08/19/02 TO SHOW AS-BUILT FOUNDATION
[Signature]
 PETER S. GORDON R.L.S. 2101

WORK ORDERED BY:
 THELEN TOTAL CONSTRUCTION
 PO BOX 17
 ELKHORN, WI. 53121

FARRIS, HANSEN & ASSOCIATES, INC.
 ENGINEERING - ARCHITECTURE - SURVEYING
 7 RIDGWAY COURT P.O. BOX 437
 ELKHORN, WISCONSIN 53121
 OFFICE: (262) 723-2098 FAX: (262) 723-5686

REVISIONS

PROJECT NO.
 3595.02
 DATE
 05-06-02
 SHEET NO.
 1 OF 1