

ABELL
SURVEYING & MAPPING

1140 SEQUOIA STREET • DELAVAN, WISCONSIN 53115
262-728-6737

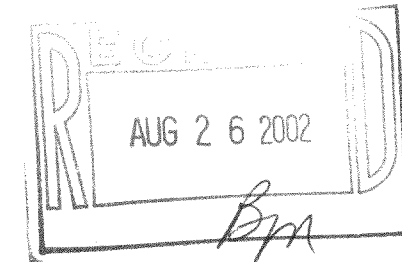

NOTE 1: INGRESS & EGRESS EASEMENT AS SHOWN ON SURVEY BY DOUGLAS G. OLSON DATED SEPT. 16, 1998 AND REVISED ON DEC. 21, 1998.

NOTE 2: BEARINGS ARE REFERENCED TO THE RECORDED SUBDIVISION PLAT.



SCALE 1"=20'

LEGEND

- ⊙ - IRON PIPE FOUND
- ⊗ - RR SPIKE FOUND
- ⊕ - 12" SPIKE SET
- CS - CONCRETE STOOP
- △ - UTILITY POLE
- - OVERHEAD UTILITY LINES
- - UTILITY PED.
- ▲ - UNDERGROUND GAS
- () - RECORDED AS

PLAT OF SURVEY OF

THE SOUTH 1/2 OF LOT 15 AND LOTS 16-17,
BLOCK 18 OF THE 2nd MAP OF INTERLAKEN,
LOCATED IN T3N, R16E, WALWORTH COUNTY,
WISCONSIN.

I HEREBY CERTIFY THAT I HAVE SURVEYED THE ABOVE DESCRIBED PROPERTY AND THAT THE ABOVE MAP IS A TRUE REPRESENTATION THEREOF AND SHOWS THE SIZE AND LOCATION OF THE PROPERTY, ITS EXTERIOR BOUNDARIES, THE LOCATION OF ALL VISIBLE STRUCTURES AND DIMENSIONS OF ALL PRINCIPAL BUILDINGS THEREON, BOUNDARY FENCES, APPARENT EASEMENTS, ROADWAYS AND VISIBLE ENCROACHMENTS, IF ANY, TO THE BEST OF MY KNOWLEDGE AND BELIEF.

THIS SURVEY IS MADE FOR THE USE OF THE PRESENT OWNERS OF THE PROPERTY, AND ALSO THOSE WHO PURCHASE, MORTGAGE, OR GUARANTEE THE TITLE THERETO WITHIN ONE (1) YEAR FROM DATE HEREON.

David F. Abell

DAVID F. ABELL
WISCONSIN REGISTERED LAND SURVEYOR, S-1596

May 24, 2002

DATE: May 24, 2002 JOB NUMBER - 02058
NOTE: THIS IS NOT A CERTIFIED COPY UNLESS SEALED.

ORDERED BY: PARIS HAY
W5458 COUNTY ROAD "ES"
ELKHORN, WI 53121

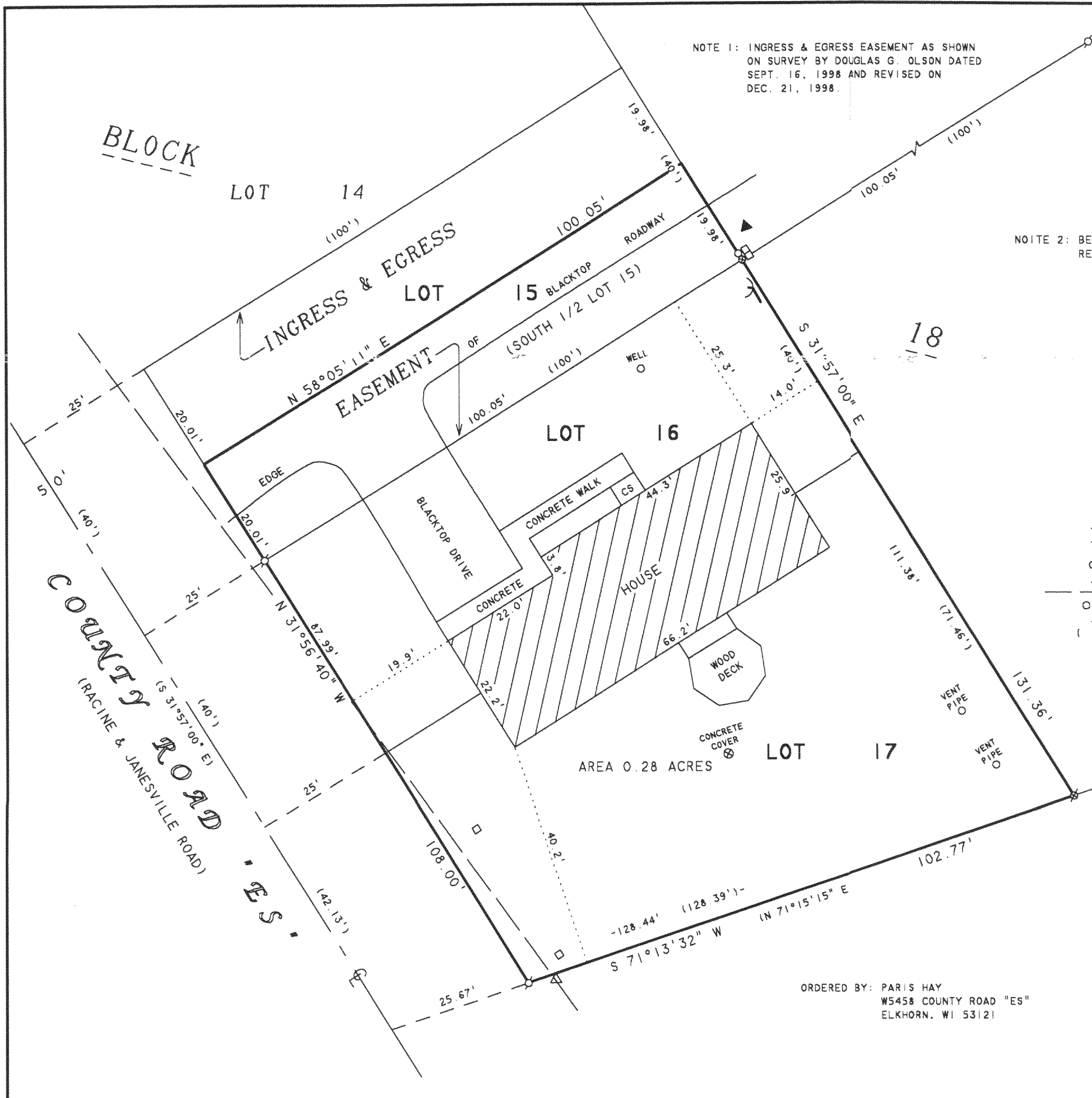

GI 247A

316-1396