

PLAT OF SURVEY

WORK ORDERED BY:
AMY KLIMEK
1015 NORTH CHURCH ST.
ELKHORN, WI 53121

FARRIS, HANSEN & ASSOCIATES, INC.
ENGINEERING - ARCHITECTURE - SURVEYING
7 RIDGWAY COURT P.O. BOX 437
ELKHORN, WISCONSIN 53121
OFFICE: (262) 723-2098 FAX: (262) 723-5886

REVISIONS

PROJECT NO.
4872.02
DATE:
10/17/00
SHEET NO.
1 OF 1

PLAT OF SURVEY LOT 2 OF GRANVILLE ESTATES

LOCATED IN THE SOUTHWEST 1/4 AND THE SOUTHEAST 1/4
OF THE NORTHEAST 1/4 OF SECTION 34, TOWN 3 NORTH, RANGE 16 EAST,
TOWN OF SUGAR CREEK, WALWORTH COUNTY, WISCONSIN

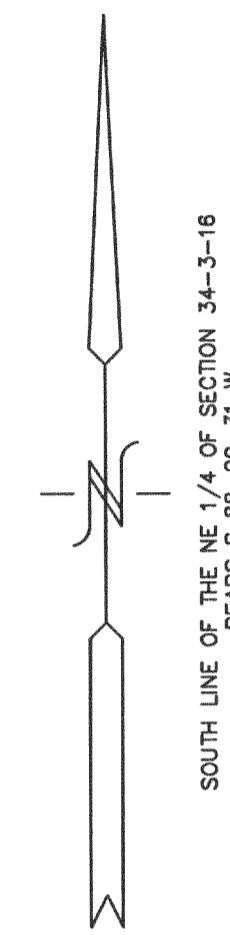
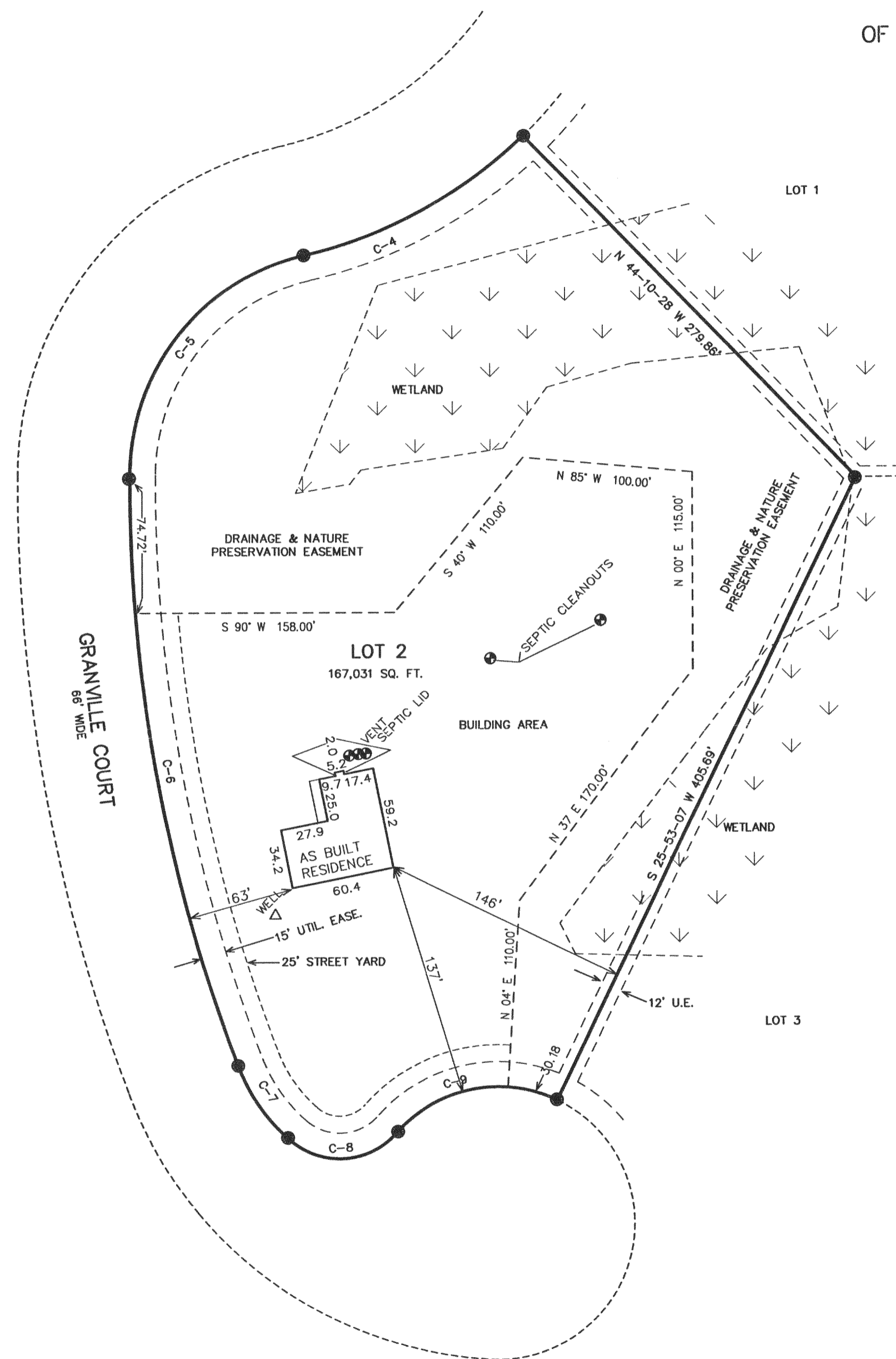

LEGEND
● = FOUND IRON REBAR STAKE
(xxx) = RECORDED AS

C-4 R = 273.00 A = 149.07 CHD = 147.23 CHD BRG. = S 61-28-03.5 W	C-7 R = 107.00 A = 52.18 CHD = 51.66 CHD BRG. = S 34-41-56 E
C-5 R = 132.00 A = 176.96 CHD = 164.00 CHD BRG. = S 38-42-22 W	C-8 R = 45.00 A = 70.31 CHD = 63.37 CHD BRG. = N 86-34-25.5 E
C-6 R = 967.00 A = 354.94 CHD = 352.96 CHD BRG. = S 10-12-50.5 E	C-9 R = 80.00 A = 103.42 CHD = 96.37 CHD BRG. = N 78-51-01 E

NOTE: COPIES OF THIS MAP TO WHICH THE FOLLOWING CERTIFICATE WILL APPLY SHOW THE SURVEYOR'S ORIGINAL SEAL AND SIGNATURE IN RED INK. COPIES BY ANY OTHER MEANS MAY HAVE ALTERATIONS WHICH DO NOT REPRESENT THE SURVEYOR'S WORK PRODUCT.

I HEREBY CERTIFY THAT THE ABOVE DESCRIBED PROPERTY HAS BEEN SURVEYED UNDER MY DIRECTION AND THAT THE ABOVE MAP IS A TRUE REPRESENTATION THEREOF AND SHOWS THE SIZE AND LOCATION OF THE PROPERTY AND ITS EXTERIOR BOUNDARIES. THIS SURVEY IS MADE FOR THE USE OF THE PRESENT OWNERS OF THE PROPERTY, AND ALSO THOSE WHO PURCHASE, MORTGAGE, OR GUARANTEE THE TITLE THERETO WITHIN ONE YEAR FROM THE DATE HEREOF.

DATED: OCTOBER 19, 2000

REVISED 10-26-2001
TO SHOW SIZE & LOCATION OF
RESIDENCE AS BUILT

Peter S. Gordon
PETER S. GORDON R.L.S. 2101

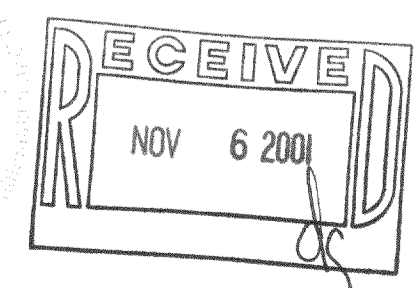
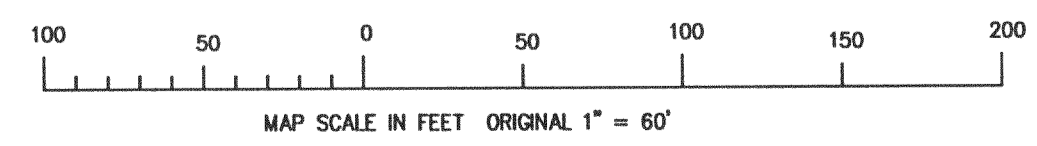

316-1332

66R-2

OCT 26 2001