

FARRIS, HANSEN, & ASSOCIATES, INC.

ENGINEERING, ARCHITECTURE, SURVEYING

7 RIDGWAY COURT - P.O. BOX 437, ELKHORN, WISCONSIN, 53121

PHONE: (414) 723-2098 FAX: (414) 723-5886

PLAT OF SURVEY

LOTS 13 - 15 & THE NORTH 10' OF LOT 12
BLOCK 1 OF INTERLAKEN

LOCATED IN THE S 1/2 OF SECTION 11

TOWN 3 NORTH, RANGE 16 EAST, WALWORTH COUNTY, WISCONSIN

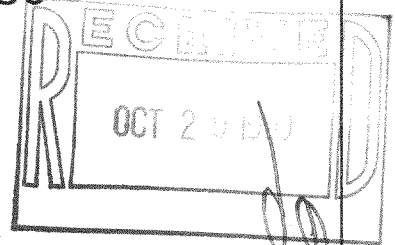

- WORK ORDERED BY -
CARL VANKEUREN
5362 STATE ROAD 11
ELKHORN, WISCONSIN 53121

○ = FOUND IRON REBAR STAKE
● = FOUND IRON REBAR STAKE

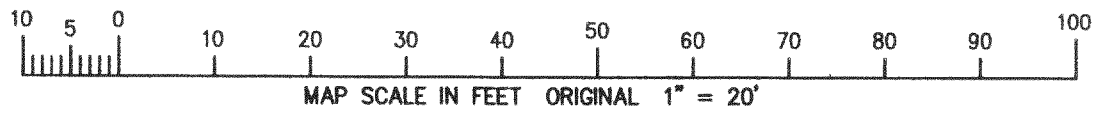
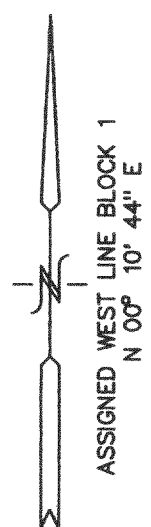
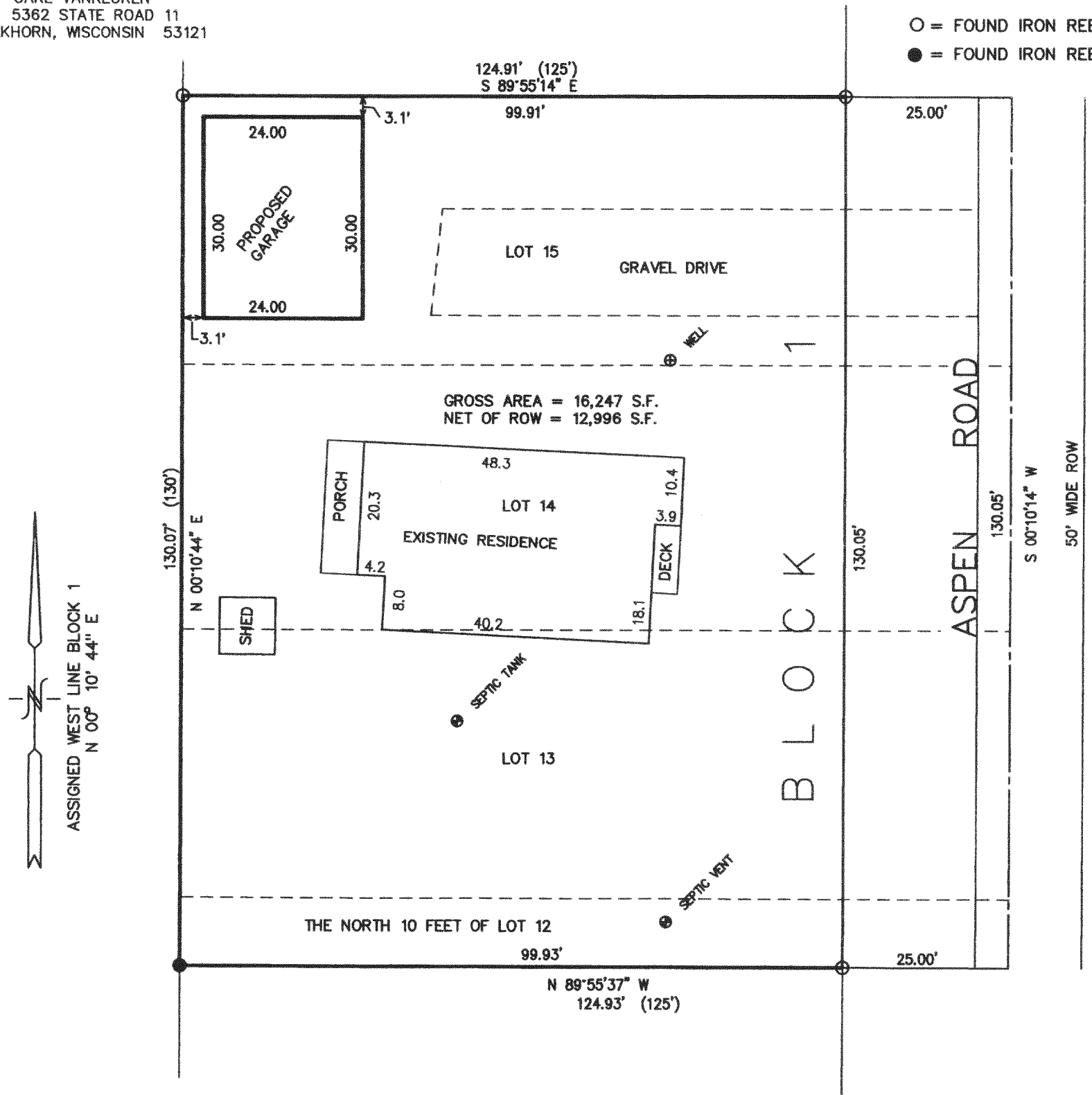

NOTE: COPIES OF THIS MAP TO WHICH THE FOLLOWING CERTIFICATE WILL APPLY SHOW SURVEYOR'S ORIGINAL SEAL AND SIGNATURE IN RED INK. COPIES BY ANY OTHER MEANS MAY HAVE ALTERATIONS WHICH DO NOT REPRESENT THE SURVEYOR'S WORK PRODUCT.

I HEREBY CERTIFY THAT THE ABOVE DESCRIBED PROPERTY HAS BEEN SURVEYED UNDER MY DIRECTION AND THAT THE ABOVE MAP IS A TRUE REPRESENTATION THEREOF AND SHOWS THE SIZE AND LOCATION OF THE PROPERTY AND ITS EXTERIOR BOUNDARIES. THIS SURVEY IS MADE FOR THE USE OF THE PRESENT OWNERS OF THE PROPERTY, AND ALSO THOSE WHO PURCHASE, MORTGAGE, OR GUARANTEE THE TITLE THERETO WITHIN ONE YEAR FROM THE DATE HEREOF.

DATED: 09-16-1998

REVISED 10-08-99
TO SHOW PROPOSED GARAGE

Peter S. Gordon
PETER S. GORDON R.L.S. 2101

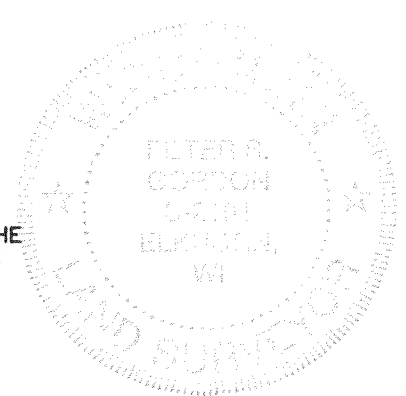

PROJECT 5112
DATE: 09/16/1998
SHEET 1 OF 1

OCT 09 1998

FARRIS, HANSEN, & ASSOCIATES, INC.

ENGINEERING, ARCHITECTURE, SURVEYING

7 RIDGWAY COURT - P.O. BOX 437, ELKHORN, WISCONSIN, 53121

PHONE: (414) 723-2098 FAX: (414) 723-5886

PLAT OF SURVEY

LOTS 13 - 15 & THE NORTH 10' OF LOT 12

BLOCK 1 OF INTERLAKEN

LOCATED IN THE S 1/2 OF SECTION 11

TOWN 3 NORTH, RANGE 16 EAST, WALWORTH COUNTY, WISCONSIN

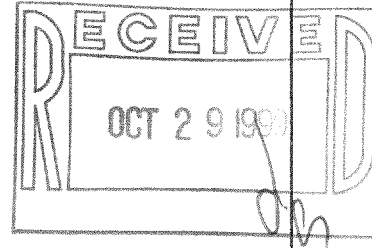

- WORK ORDERED BY -
CARL VANKEUREN
N6645 ASPEN ROAD
ELKHORN, WISCONSIN 53121

○ = FOUND IRON REBAR STAKE
● = FOUND IRON REBAR STAKE

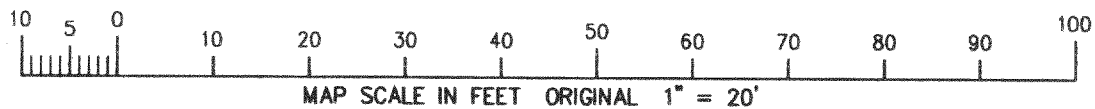
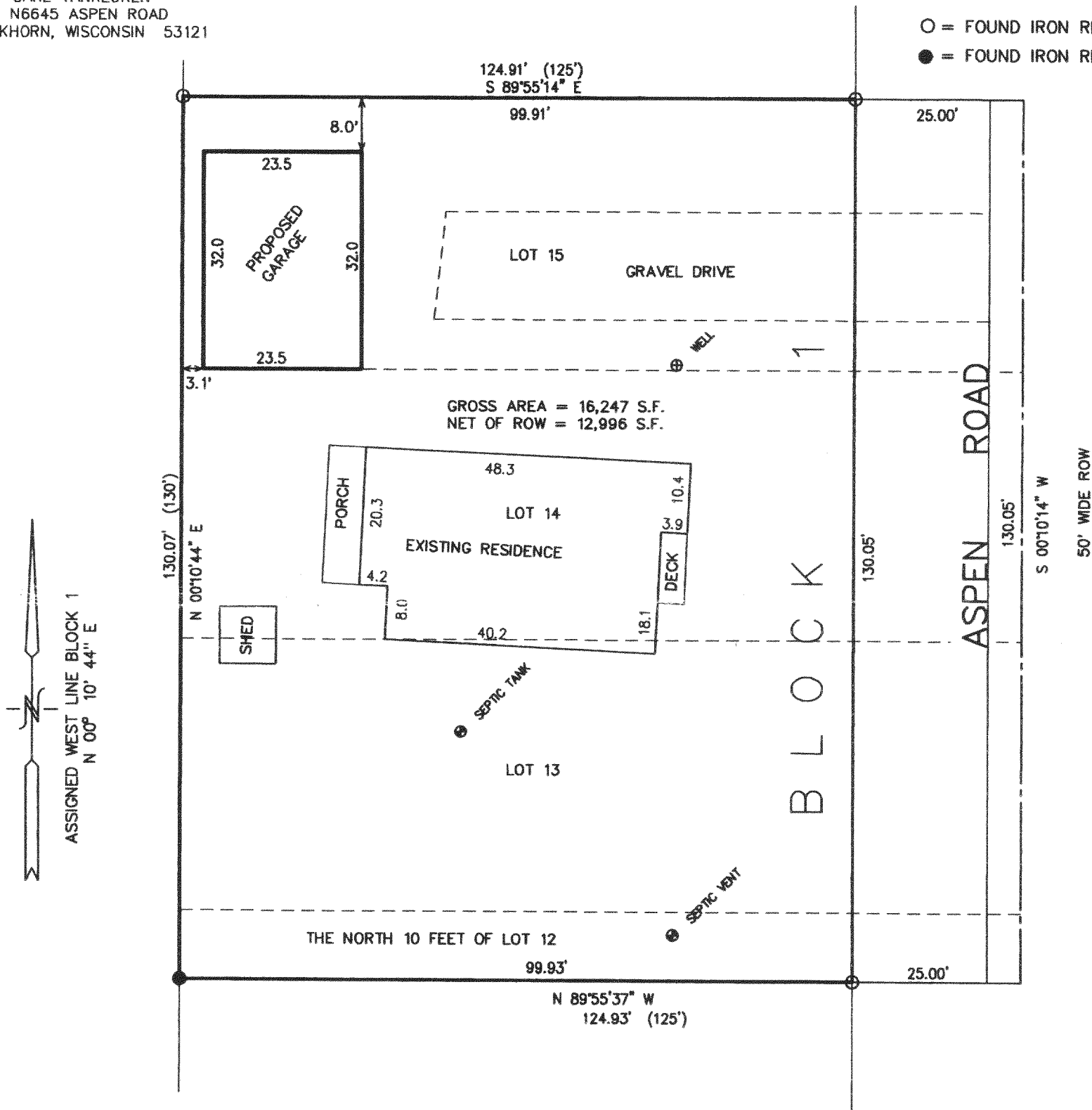

NOTE: COPIES OF THIS MAP TO WHICH THE FOLLOWING CERTIFICATE WILL APPLY SHOW SURVEYOR'S ORIGINAL SEAL AND SIGNATURE IN RED INK. COPIES BY ANY OTHER MEANS MAY HAVE ALTERATIONS WHICH DO NOT REPRESENT THE SURVEYOR'S WORK PRODUCT.

I HEREBY CERTIFY THAT THE ABOVE DESCRIBED PROPERTY HAS BEEN SURVEYED UNDER MY DIRECTION AND THAT THE ABOVE MAP IS A TRUE REPRESENTATION THEREOF AND SHOWS THE SIZE AND LOCATION OF THE PROPERTY AND ITS EXTERIOR BOUNDARIES. THIS SURVEY IS MADE FOR THE USE OF THE PRESENT OWNERS OF THE PROPERTY, AND ALSO THOSE WHO PURCHASE, MORTGAGE, OR GUARANTEE THE TITLE THERETO WITHIN ONE YEAR FROM THE DATE HEREOF.

DATED: 09-16-1998

REVISED 10-08-99
TO SHOW PROPOSED GARAGE
10-20-99
REVISED GARAGE LOC.

Peter S. Gordon
PETER S. GORDON R.L.S. 2101

PROJECT 5112
DATE: 09/16/1998
SHEET 1 OF 1

61-2A1 316-1133

OCT 29 1998