

ABERNATHY and ASSOCIATES
Kenneth B. Abernathy Jr.
 Wisconsin Registered Land Surveyor S-1594

Rt. 3, Box 273
 Elkhorn, Wisconsin 53121
 Phone (414) 723 4260 (office)
 (414) 723 7209 (FAX)

PLAT OF SURVEY

LOTS 14 - 17 INCLUSIVE
 OF BLOCK 10 OF
 INTERLAKEN SUBDIVISION,
 LOCATED IN SOUTH 1/2 OF
 SECTION 11, TOWN 3
 NORTH, RANGE 16 EAST,
 WALWORTH COUNTY,
 WISCONSIN.

OWNER: GARY D. GUNDERSON
 N6569 HICKORY RD.
 ELKHORN, WI. 53121

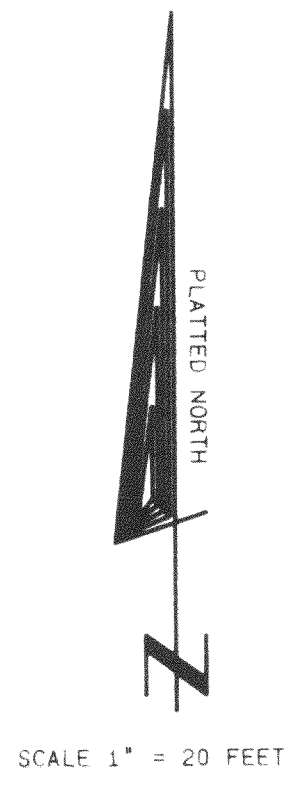
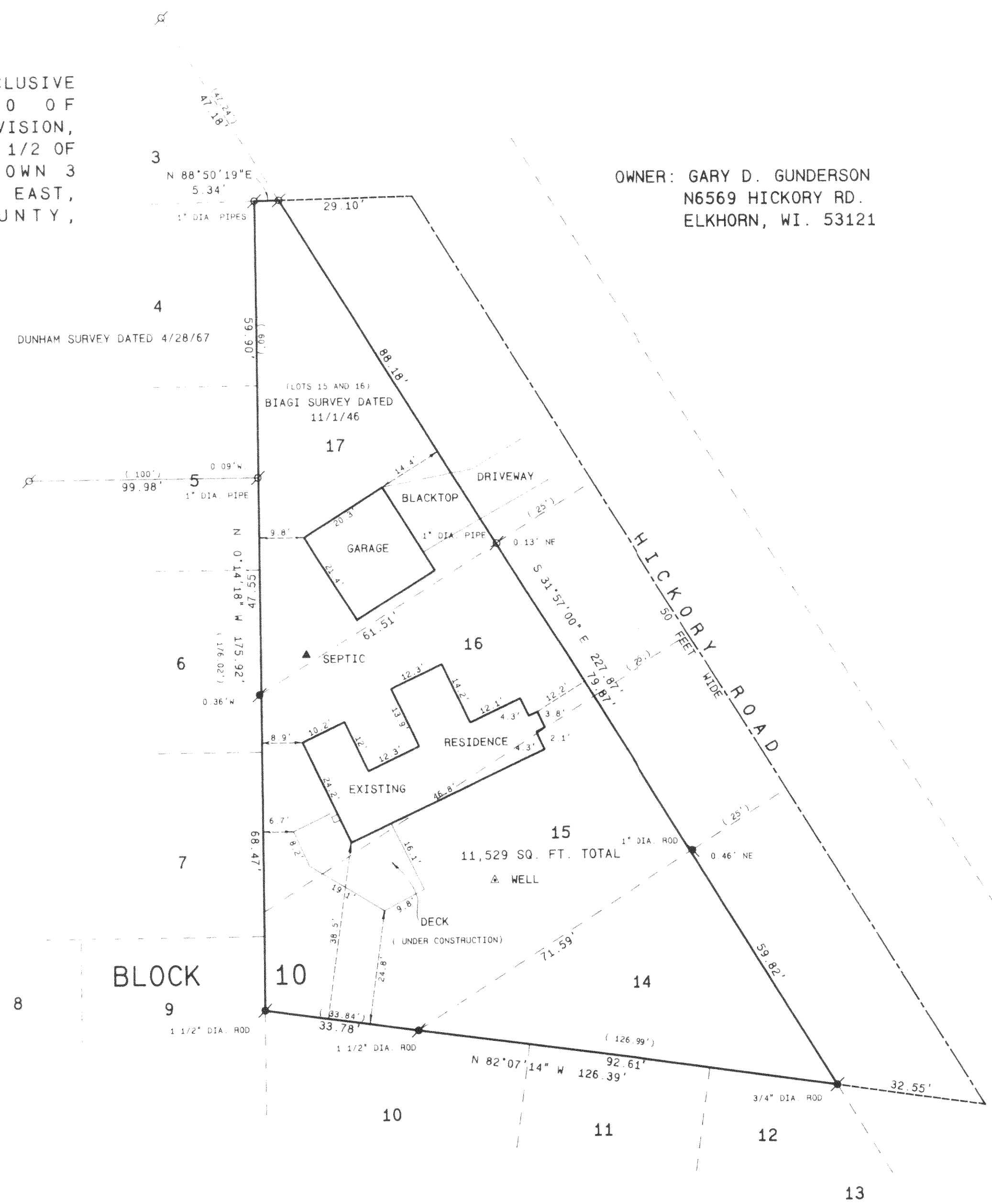

- Legend**
- FOUND IRON PIPE
 - FOUND IRON ROD
 - FOUND BRASS CAPPED MONUMENT
 - ✕ FOUND CONCRETE MONUMENT
 - ⊕ CHISEL CUT IN CONCRETE
 - SET IRON ROD, 24" LONG, WEIGHING 7.5 LBS., LINEAL FT. 1.34" DIA.
 - SET IRON ROD, 30" LONG, WEIGHING 4.5 LBS., LINEAL FT. 1.11 16" DIA.
 - (XX) RECORDED AS DIMENSION
 - - - EXISTING FENCE

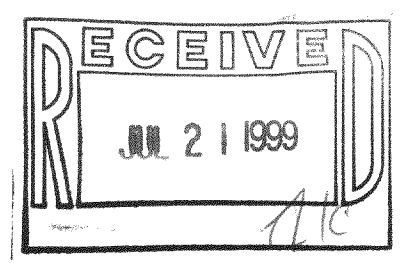

SCALE: 1" = 20 FEET



I hereby certify that the above described property has been surveyed by me in strict accordance with the laws of this State and that the above map is a true and correct representation thereof and shows the size and location of the property, its exterior boundaries, the location of all visible structures and dimensions of all principal buildings thereon, boundary lines, adjacent easements, easements and visible encroachments, if any.
 This survey is made for the use of the present owners of the property and also those who purchase, mortgage, or otherwise acquire the title thereto within one year from date hereof.

Kenneth B. Abernathy, Jr.
 KENNETH B. ABERNATHY, JR.
 WISCONSIN REGISTERED LAND SURVEYOR,
 S-1594
 Date: 7-20-99 Job No. 99.616

62-98 316-1106