

FARRIS, HANSEN, & ASSOCIATES, INC.
 ENGINEERING, ARCHITECTURE, SURVEYING
 7 RIDGWAY COURT – P.O. BOX 437, ELKHORN, WISCONSIN, 53121
 PHONE: (414) 723-2098 FAX: (414) 723-5886
PLAT OF SURVEY

LOTS 13 – 15 & THE NORTH 10' OF LOT 12
BLOCK 1 OF INTERLAKEN
 LOCATED IN THE S 1/2 OF SECTION 11
 TOWN 3 NORTH, RANGE 16 EAST, WALWORTH COUNTY, WISCONSIN

– WORK ORDERED BY –
 ERA CORNER REALTY
 5362 STATE ROAD 11
 ELKHORN, WISCONSIN 53121

○ = FOUND IRON REBAR STAKE
 ● = FOUND IRON REBAR STAKE

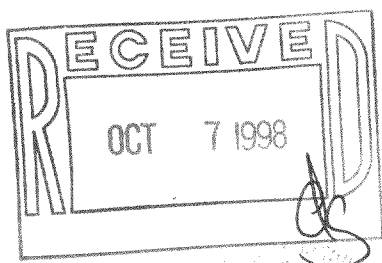
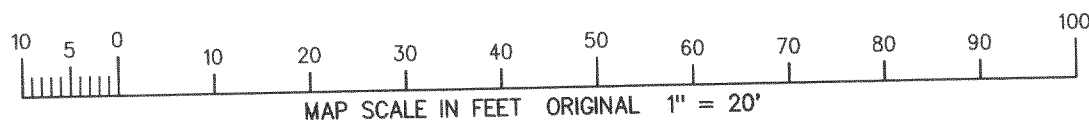
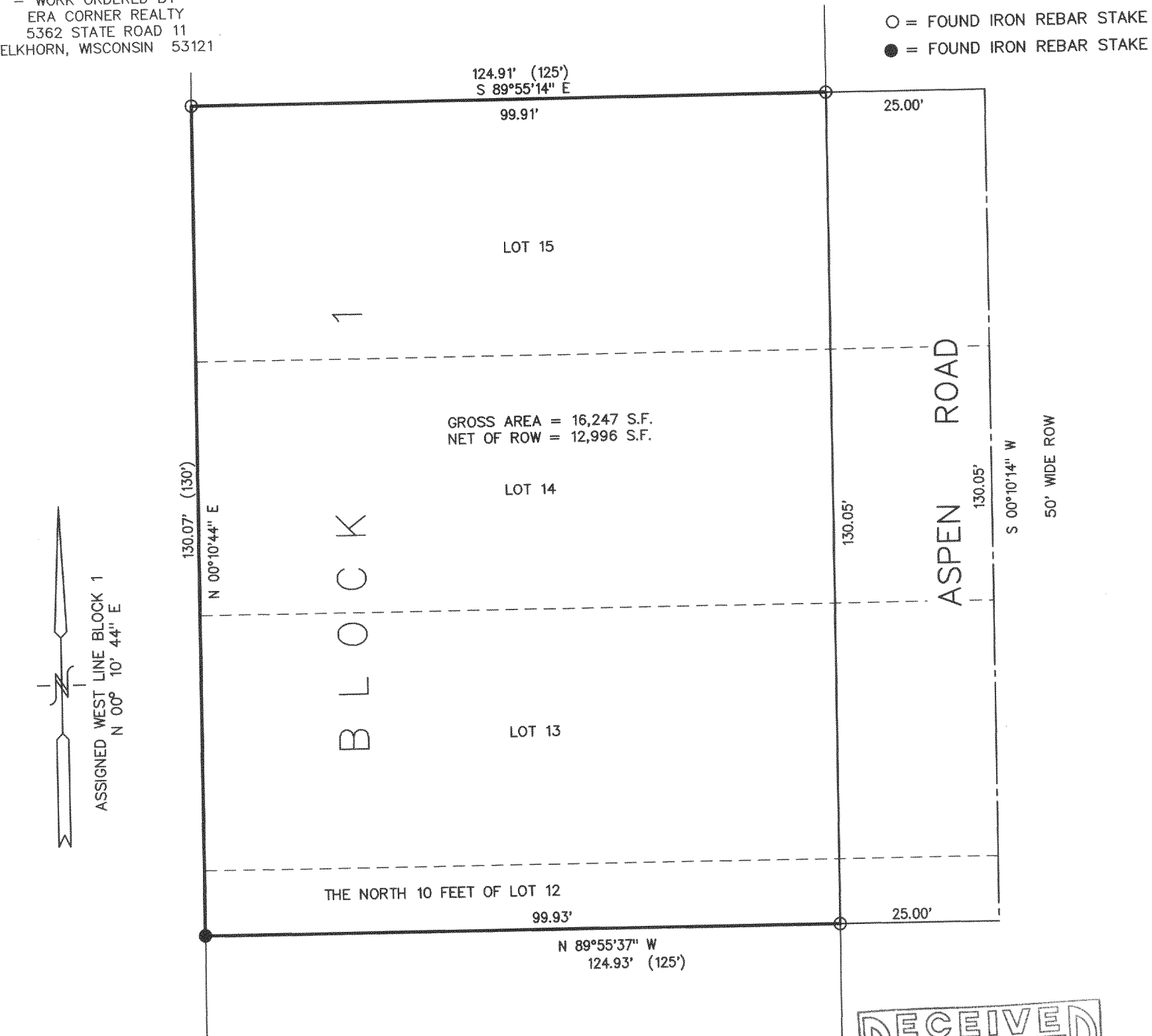

NOTE: COPIES OF THIS MAP TO WHICH THE FOLLOWING CERTIFICATE WILL APPLY SHOW SURVEYOR'S ORIGINAL SEAL AND SIGNATURE IN RED INK. COPIES BY ANY OTHER MEANS MAY HAVE ALTERATIONS WHICH DO NOT REPRESENT THE SURVEYOR'S WORK PRODUCT.

I HEREBY CERTIFY THAT THE ABOVE DESCRIBED PROPERTY HAS BEEN SURVEYED UNDER MY DIRECTION AND THAT THE ABOVE MAP IS A TRUE REPRESENTATION THEREOF AND SHOWS THE SIZE AND LOCATION OF THE PROPERTY AND ITS EXTERIOR BOUNDARIES. THIS SURVEY IS MADE FOR THE USE OF THE PRESENT OWNERS OF THE PROPERTY, AND ALSO THOSE WHO PURCHASE, MORTGAGE, OR GUARANTEE THE TITLE THERETO WITHIN ONE YEAR FROM THE DATE HEREOF.

DATED: 09-16-1998

Peter S. Gordon
 PETER S. GORDON R.L.S. 2101

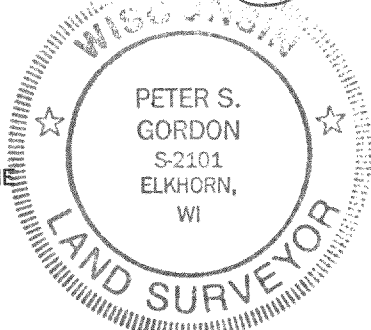

PROJECT 5112
 DATE: 09/16/1998
 SHEET 1 OF 1

67-2A1
 316-18308