

FARRIS, HANSEN & ASSOC. INC.

7 RIDGWAY COURT - P.O. BOX 437
 ELKHORN, WISCONSIN 53121
 PHONE (414) 723-2098
 FAX (414) 723-5886

PLAT OF SURVEY OF S 1/2 LOT 20 AND OF
 LOTS 21 & 22 OF BLOCK 5 OF INTERLAKEN, A
 SUBDIVISION LOCATED IN SEC 11-3-16
 WALWORTH COUNTY, WISCONSIN
 TAX KEY # GI 00051

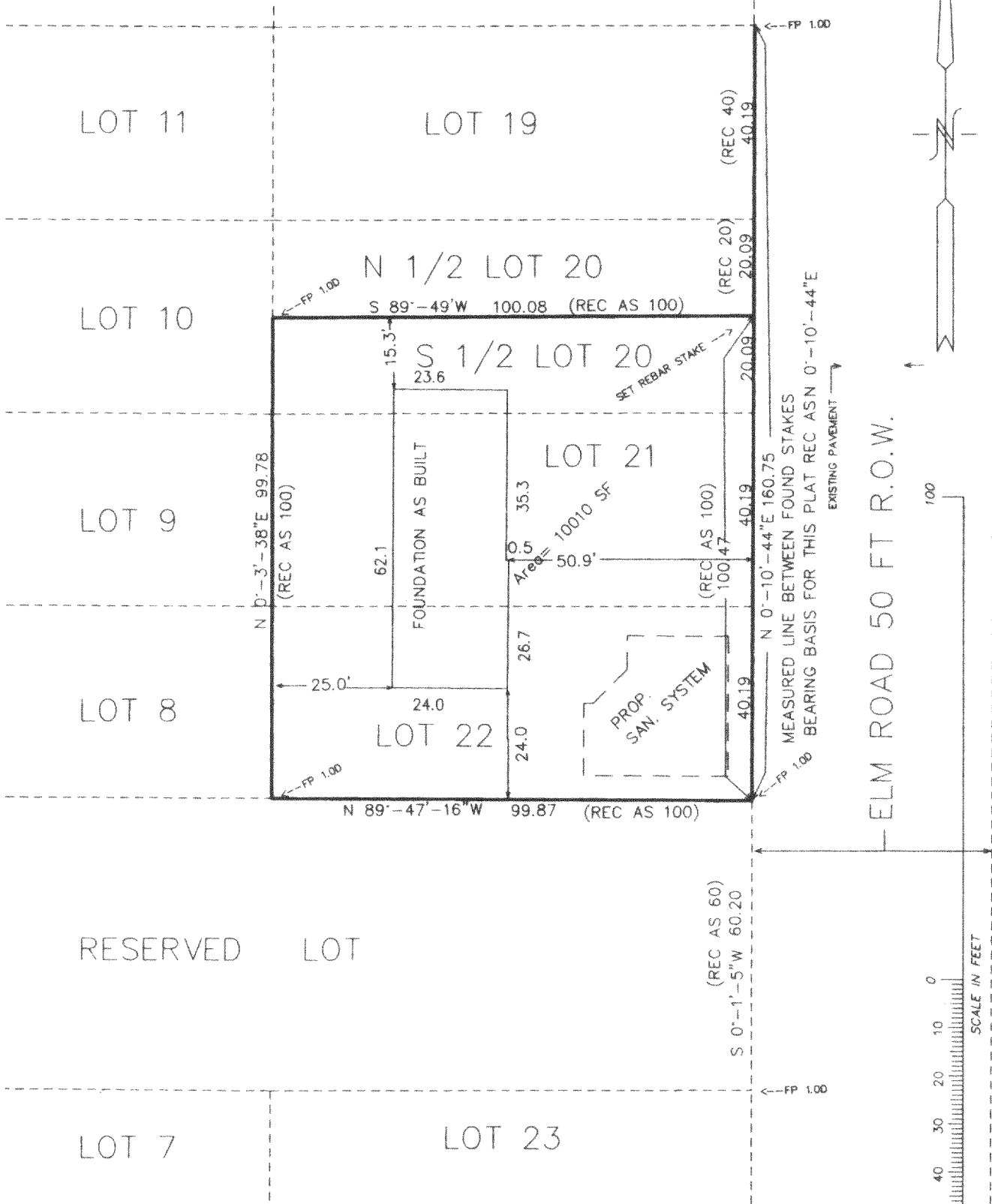

I HEREBY CERTIFY THIS PLAT TO BE A TRUE AND ACCURATE REPRESENTATION OF THE
 BOUNDARY LINES OF A VACANT PARCEL SURVEYED UNDER MY DIRECTION.

REVISIED 7-27-98 TO SHOW AS BUILT FOUNDATION
 7/29/97

Peter S. Gordon

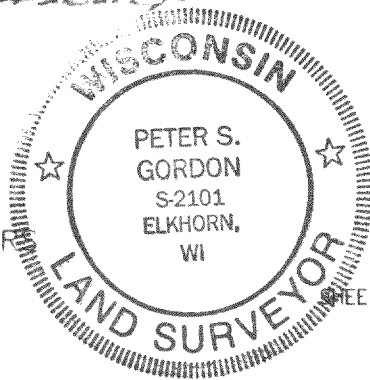

PROJECT 4605.B5 ORDERED BY: JASON ROBER

DATED: 7/21/97

SHEET 1 OF 1 SHEETS

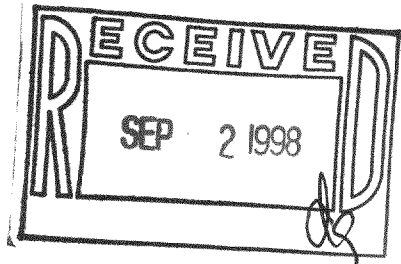

GI-51
 316-1011