

ORDERED BY
 ANGELA AND DAVE HOWARD
 W5225 LAKEWOOD CR.
 ELKHORN, WI. 53121

PLAT OF SURVEY

PATHFINDER SURVEYING INC.
 (formerly)
 J.K. SURVEYING INC.
 W2888 KRUEGER RD. UNIT D
 LAKE GENEVA, WI, 53147
 262-248-3697

- OF -

LOT 8 OF HILLSIDE TRAILS, A SUBDIVISION LOCATED IN PART OF THE NW 1/4 AND NE 1/4 OF THE SW 1/4 OF SECTION 1, TOWN 3 NORTH, RANGE 15 EAST, WALWORTH COUNTY, WISCONSIN.

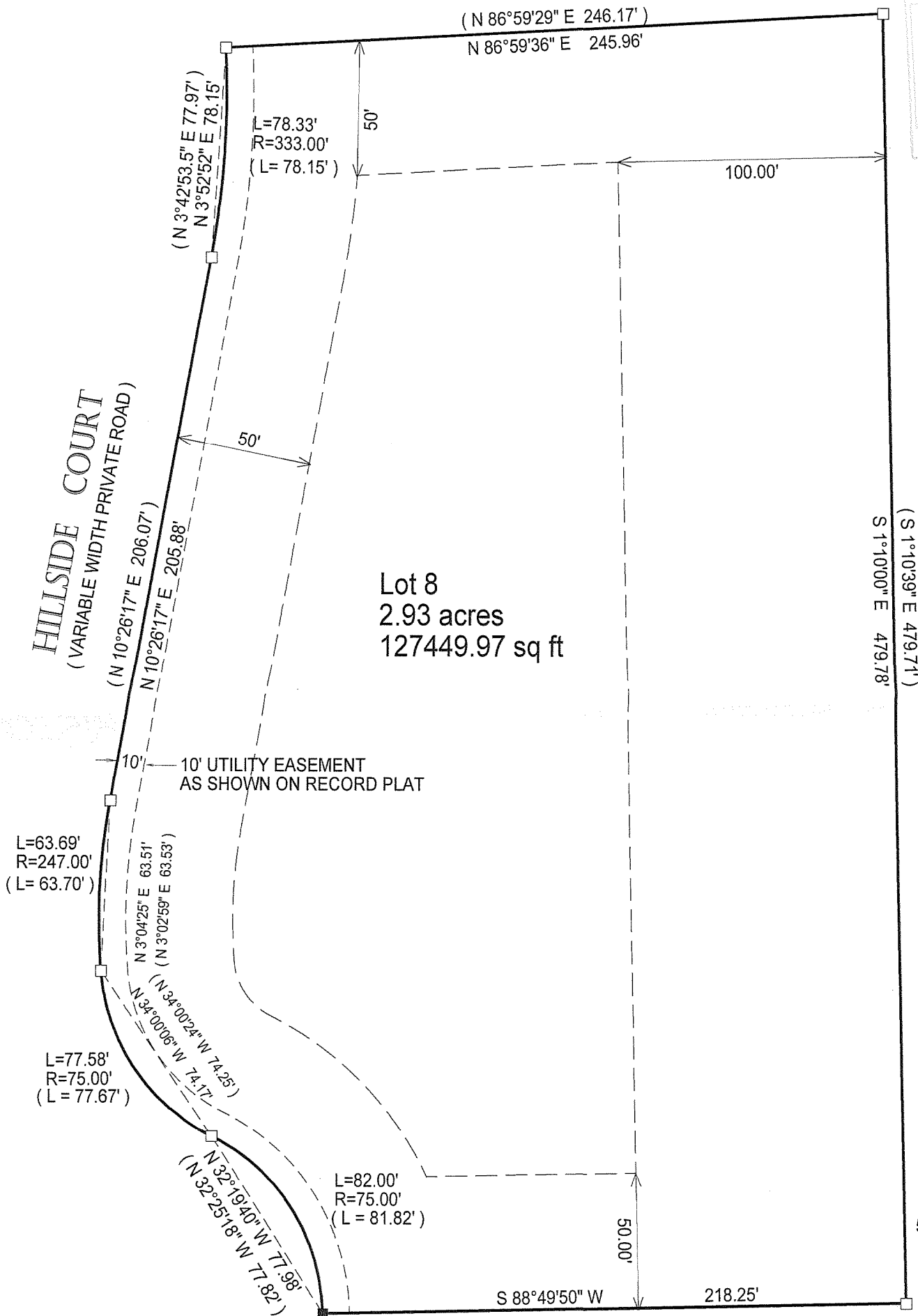
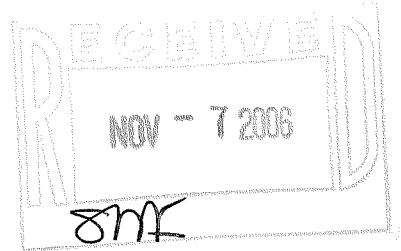

- () = recorded as
- = found iron bar
- = found iron pipe
- = set iron pipe
- = set iron bar

BASIS OF BEARING OF THIS PLAT IS RECORD SUBDIVISION PLAT.

COMPARE LEGAL DESCRIPTION ABOVE AND DRAWING WITH DEED. FOR BUILDING RESTRICTIONS AND EASEMENTS NOT SHOWN, REFER TO DEED, ABSTRACT SOURCES AND LOCAL MUNICIPAL CODES. NOTIFY THE SURVEYOR IMMEDIATELY OF ANY DISCREPANCY.

SCALE 1" = 50'

JOB # 06-487

TAX ID #
 CHIL 00008

"I hereby certify that I have surveyed the above described property and that the above map is a true representation thereof and shows the size and location of all visible structures, apparent easements and encroachments if any."

This survey is made for the present owners of the property, and those who purchase, mortgage, or guarantee the title thereto, within one year from the date hereof.

DATED THIS 2ND DAY OF OCTOBER, 2006.

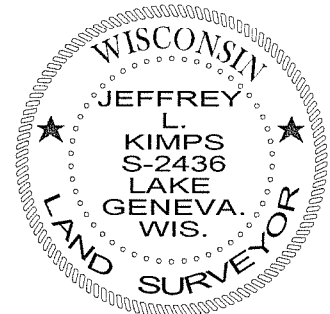

Jeffrey L. Kimps
 JEFFREY L. KIMPS S-2436
 Wisconsin Registered Land Surveyor
 (original if signed in red)

315-995