

**ABELL
SURVEYING & MAPPING**

1140 SEQUOIA STREET • DELAVAN, WISCONSIN 53115
262-728-6737

NOTE: BEARINGS ARE REFERENCED TO
CERTIFIED SURVEY MAP NO. 3338.



SCALE 1"=40'

LEGEND

- - IRON PIPE FOUND
- - CONCRETE MONUMENT FOUND
- - UTILITY PED
- () - RECORDED AS

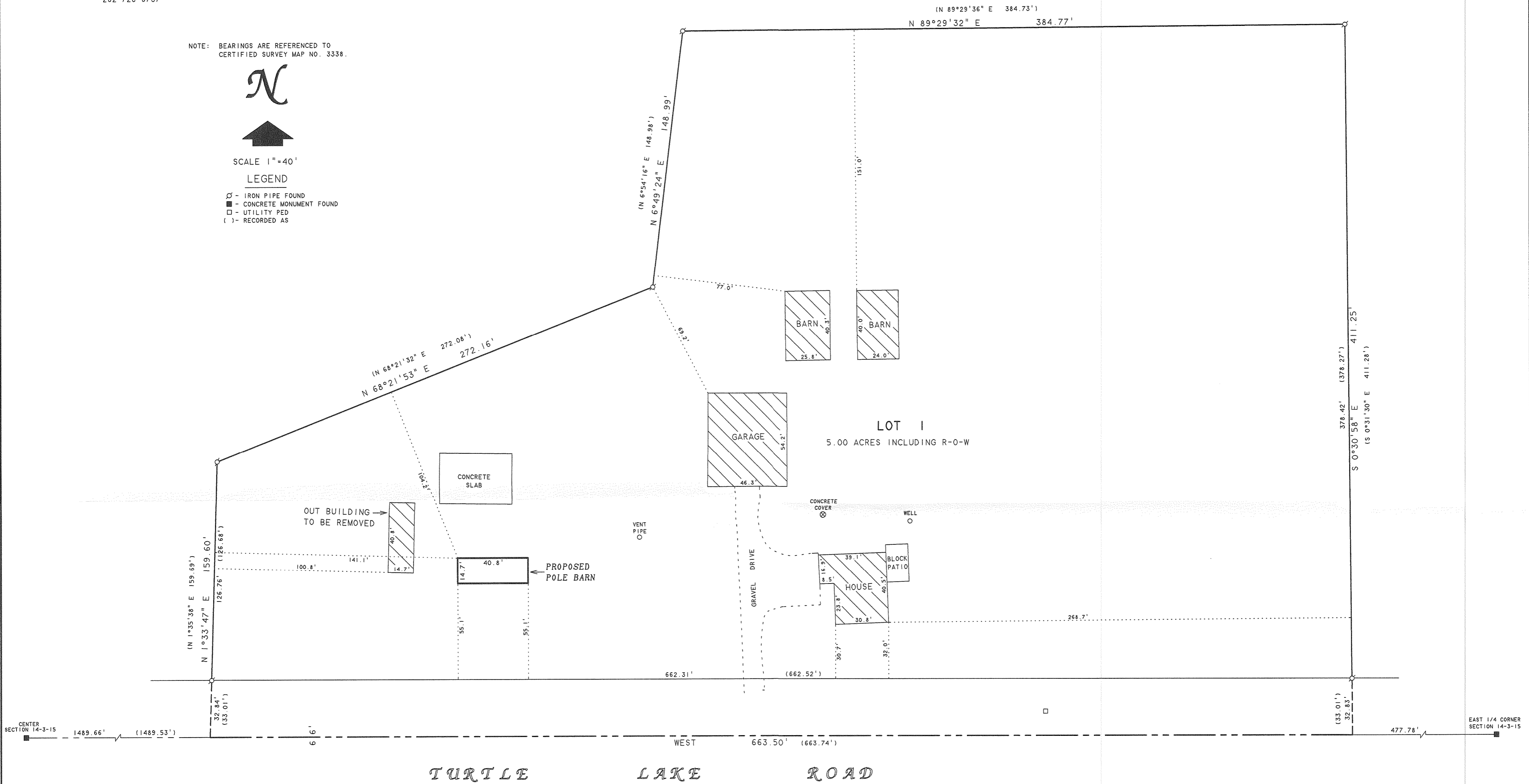

PLAT OF SURVEY OF

LOT 1, CERTIFIED SURVEY MAP NO. 3338, LOCATED IN THE SOUTHEAST 1/4
OF THE NORTHEAST 1/4 OF SECTION 14, T3N, R15E, WALWORTH COUNTY,
WISCONSIN.

ORDERED BY: ANDREW CLIFFGARD
W7648 TURTLE LAKE ROAD
DELAVAN, WI 53115

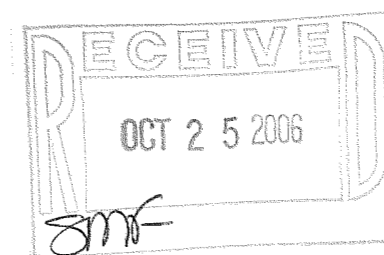

I HEREBY CERTIFY THAT I HAVE SURVEYED THE ABOVE DESCRIBED PROPERTY AND THAT THE
ABOVE MAP IS A TRUE REPRESENTATION THEREOF AND SHOWS THE SIZE AND LOCATION OF
THE PROPERTY, ITS EXTERIOR BOUNDARIES, THE LOCATION OF ALL VISIBLE STRUCTURES
AND DIMENSIONS OF ALL PRINCIPAL BUILDINGS THEREON, BOUNDARY FENCES, APPARENT
EASEMENTS, ROADWAYS AND VISIBLE ENCROACHMENTS, IF ANY, TO THE BEST OF MY
KNOWLEDGE AND BELIEF.

THIS SURVEY IS MADE FOR THE USE OF THE PRESENT OWNERS OF THE PROPERTY, AND ALSO
THOSE WHO PURCHASE, MORTGAGE, OR GUARANTEE THE TITLE THERETO WITHIN ONE (1) YEAR
FROM DATE HEREON.

David F. Abell
DAVID F. ABELL
WISCONSIN REGISTERED LAND SURVEYOR, S-1596

July 26, 2006
DATE JOB NUMBER - 06067
NOTE: THIS IS NOT A CERTIFIED COPY UNLESS SEALED.

CA3338-1

315-991