

PLAT OF SURVEY
LOTS 5-7, BLOCK 5, FIRST ADDITION TO SKANSEN SWEDISH TRIBUNE NEWS SUBDIVISION, located in Town
3 North, Range 15 East, Town of Richmond, Walworth County, Wisconsin.

o FOUND 1" IRON PIPE
() RECORDED AS DIMENSIONS

MONUMENTATION WAS WAIVED BY THE CLIENT
IN ACCORDANCE WITH A-E 7.01(2) OF THE
WISCONSIN ADMINISTRATIVE CODE.

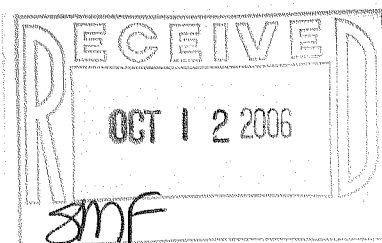
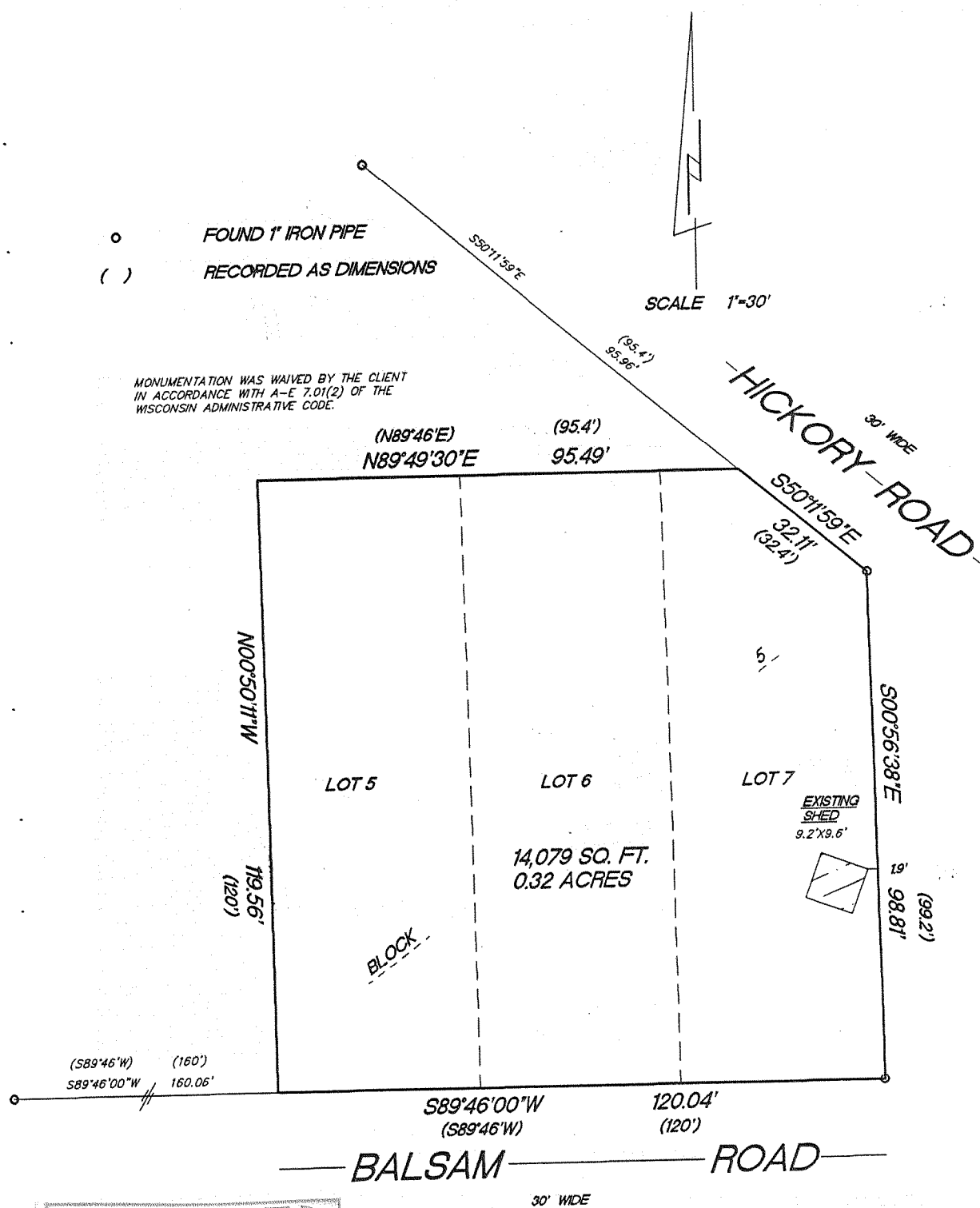

"This survey is made for the use of the present owners of the property, and also those who purchase, mortgage or guarantee the title thereto within one year from date hereof."

Terrance E. Pisarek R.L.S.

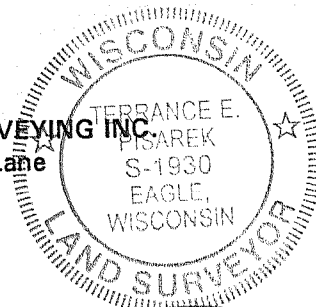

THIS IS NOT AN ORIGINAL SURVEY UNLESS THE SEAL IS RED.

06138

JOB NUMBER

CSA 82A

315-0988