

PLAT OF SURVEY
LOTS 9-12, BLOCK 5, AND THE SOUTH 1/2 OF VACATED ASH ROAD ALL LOCATED IN THE FIRST ADDITION TO SKANSEN SWEDISH TRIBUNE NEWS SUBDIVISION, located in Town 3 North, Range 15 East, Town of Richmond, Walworth County, Wisconsin.

Surveyed for: Garcia's

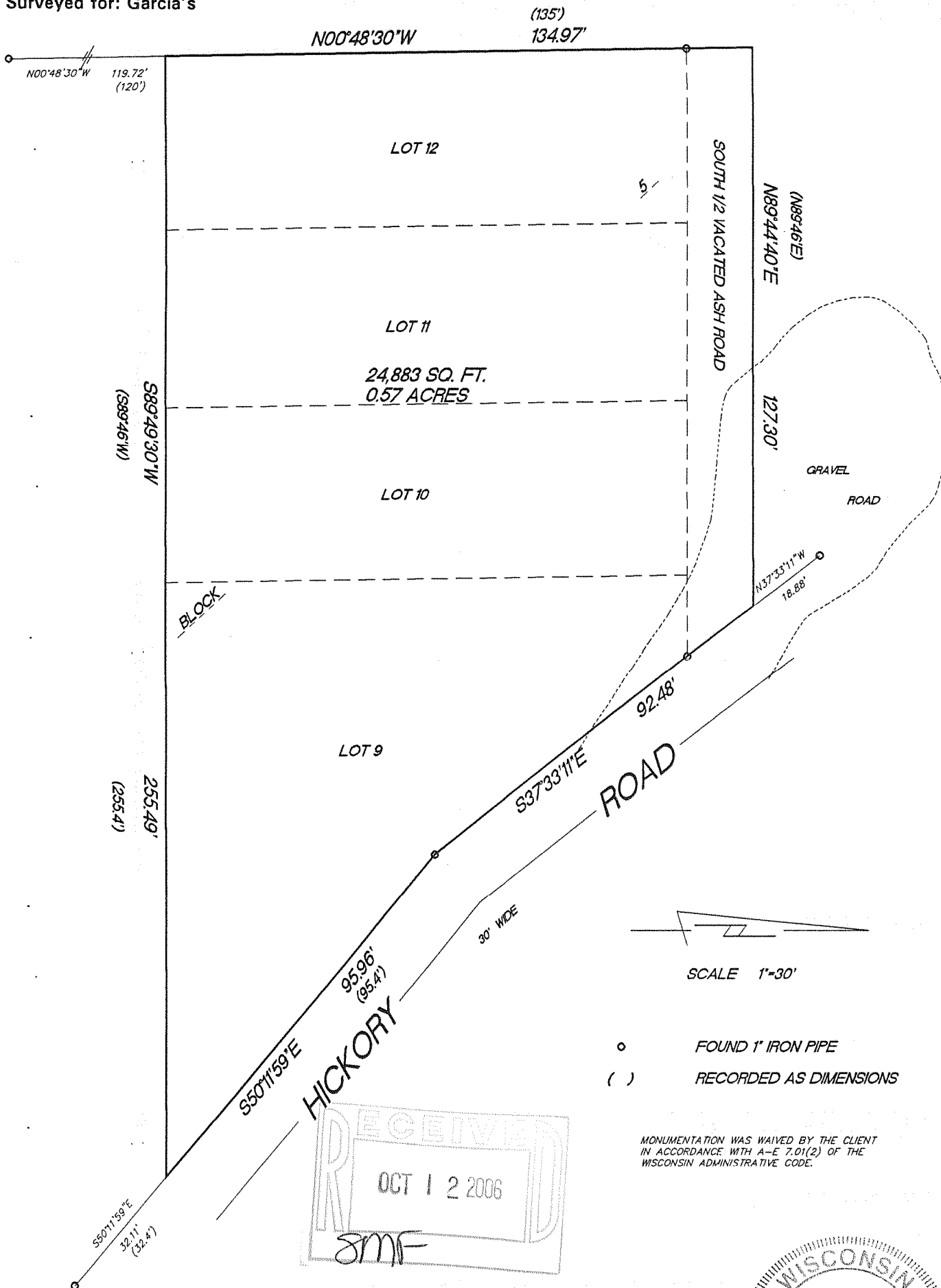

"I hereby certify that I have surveyed the above described property and that the above map is a true representation thereof and shows the size and location of the property, its exterior boundaries, the location of all visible structures and dimension of all principal buildings thereon, boundary fences, apparent easements, roadways and encroachments if any."

"This survey is made for the use of the present owners of the property, and also those who purchase, mortgage or guarantee the title thereto within one year from date hereof."

KETTLE MORaine SURVEYING, INC. TERRANCE E. PISAREK
W356 S9050 Godfrey Lane
Eagle Wisconsin 53119
P.O. Box 357
(262) 594-3484
Terrance E. Pisarek R.L.S.

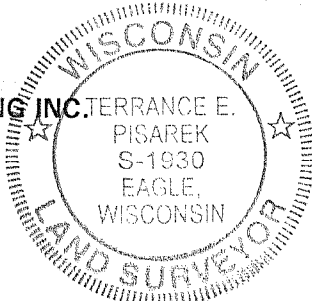

THIS IS NOT AN ORIGINAL SURVEY UNLESS THE SEAL IS RED.

| | | | |
|---------|---------------|----------|------------|
| 9/22/06 | TEP | TEP | 06139 |
| DATE | FIELD WORK BY | DRAWN BY | JOB NUMBER |

CSA-84 CSA-84A 315-987