

LAND-MARK SURVEYING
Mark L. Miritz

Wisconsin Registered Land Surveyor S-2582

N9330 Knuteson Drive
 Whitewater, WI 53190
 Phone: (262) 495-3284
 FAX: (262) 495-8421
 LAND-MARKSURVEYING.COM

PLAT OF SURVEY

LOT 1 OF CERTIFIED SURVEY MAP NO. 3058 AS RECORDED IN VOL. 16 OF CERTIFIED SURVEY MAPS AS PAGES 206 AND 207 AS DOCUMENT NO. 401681, BEING LOCATED IN THE NORTHWEST 1/4 OF THE NORTHWEST 1/4 OF SECTION 21, TOWN 3 NORTH, RANGE 15 EAST, TOWN OF RICHMOND, WALWORTH COUNTY, WISCONSIN.

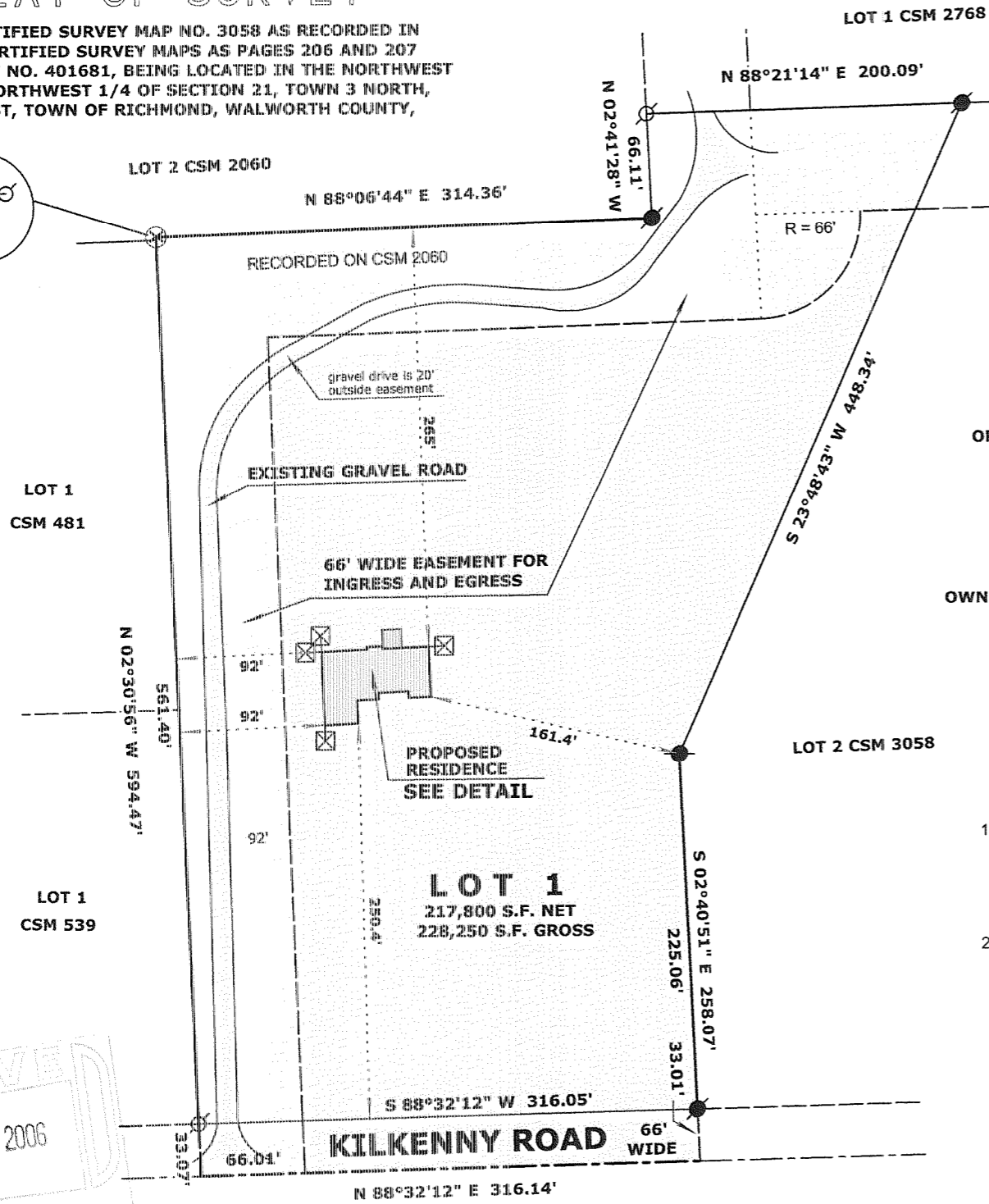
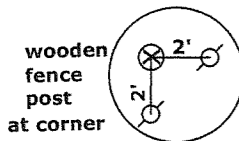

PROPOSED RESIDENCE DETAIL
 SEE BUILDERS PLANS FOR ADDITIONAL DETAIL

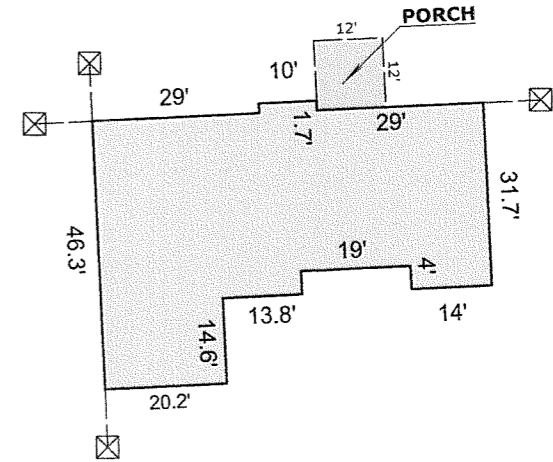

ORDERED BY: AMERICAN DREAM BUILDERS
 1439 A LILY LANE
 DELAVAN, WI. 53115
 ATTN: RICHARD SCHULTZ

OWNERS: SCOTT W. WALKER and EVELYN O. WALKER
 P.O. BOX 321
 DELAVAN, WI. 53115

NOTES:

- 1) Wood stakes have been placed at the building Corners with 10' offsets as marked, builder is to verify dimensions to insure proper plan Interpretation and contact this office immediately if any discrepancy exists.
- 2) THIS SURVEY RETRACES A PREVIOUS PLAT OF SURVEY PREPARED BY ABERNATHY AND ASSOCIATES DATED JUNE 24, 2004 AND RECORDED IN THE WALWORTH COUNTY SURVEYOR'S RECORDS AS SURVEY NO. 315-868.

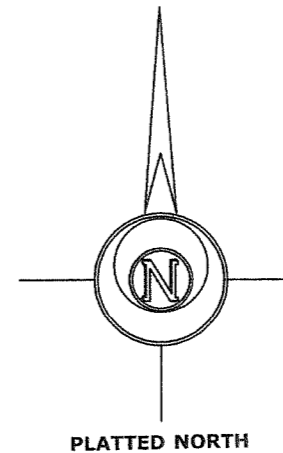

LEGEND

- FOUND IRON PIPE
- FOUND IRON ROD
- 10' OFFSET STAKE
- FOUND CONCRETE MONUMENT
- CHISEL CUT IN CONCRETE
- SET IRON ROD, 24" LONG, WEIGHING 1.5 LBS./LINEAL FT., 3/4" DIA.
- RECORDED AS DIMENSION
- EXISTING FENCE

SCALE: 1" = 100 FEET

"I hereby certify that the above described property has been surveyed by me or under my direction and that the above map is a true representation thereof and shows the size and location of the property, its exterior boundaries, the location of all visible structures and dimensions of all principal buildings thereon, boundary fences, apparent easements, roadways and visible encroachments, if any."
 "This survey is made for the use of the present owners of the property, and also those who purchase, mortgage, or guarantee the title thereto within one year from date hereof."



Mark L. Miritz
MARK L. MIRITZ
 WISCONSIN REGISTERED
 LAND SURVEYOR S-2582

DATE: JAN. 29, 2006 JOB NO. 04.605

REVISED FEB. 22, 2006 TO
 RELOCATE PROPOSED RESIDENCE

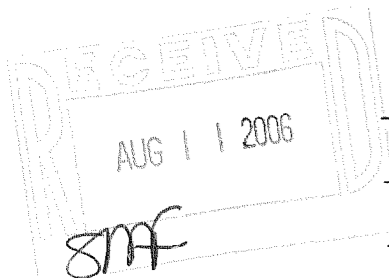

CA 3058-1

315-981