

PREPARED FOR : KATHY PFLPEGER
1104 W. SIGWALT ST.
ARLINGTON HEIGHTS IL.
60005

PLAT OF SURVEY

- OF -

LOTS 15 AND 16 BLOCK 2, FOREST BEACH
SUBDIVISION, LOCATED IN TOWN 3 NORTH,
RANGE 15 EAST, WALWORTH COUNTY,
WISCONSIN.

PATHFINDER SURVEYING INC.
N3705 WILLOW BEND LANE
LAKE GENEVA WI. 53147

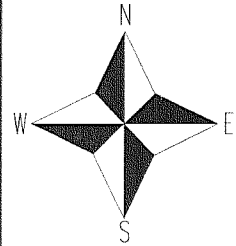
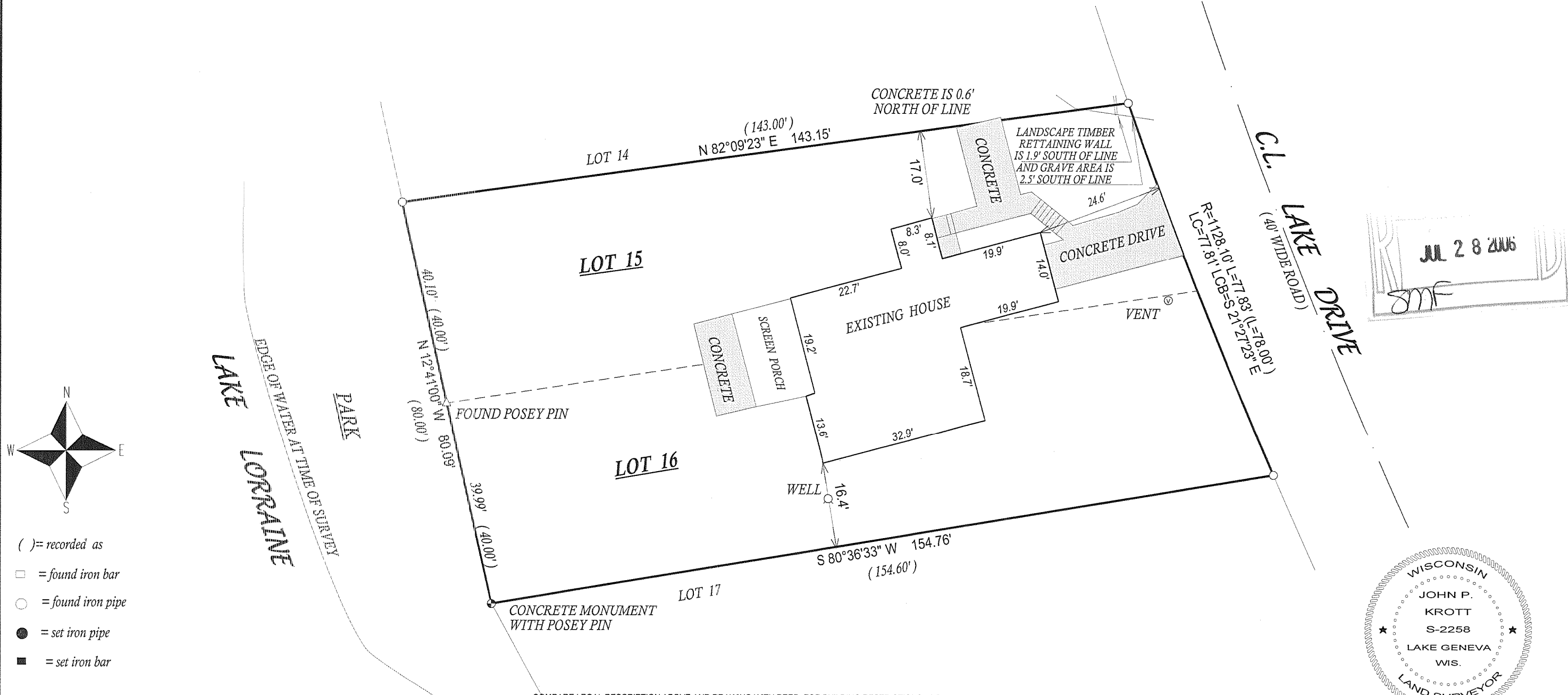

- () = recorded as
- = found iron bar
- = found iron pipe
- = set iron pipe
- = set iron bar

SCALE 1" = 20'

JOB # 06-242

TAX ID # CFB00011A

COMPARE LEGAL DESCRIPTION ABOVE AND DRAWING WITH DEED. FOR BUILDING RESTRICTIONS AND EASEMENTS NOT SHOWN, REFER TO DEED, ABSTRACT SOURCES AND LOCAL MUNICIPAL CODES. NOTIFY THE SURVEYOR IMMEDIATELY OF ANY DISCREPANCY.

"I hereby certify that I have surveyed the above described property and that the above map, to the best of my knowledge and belief, is a true representation thereof and shows the size and location of all visible structures, apparent easements and encroachments if any."
This survey is made for the present owners of the property, and those who purchase, mortgage, or guarantee the title thereto, within one year from the date hereof.

JUL 28 2006

SMF

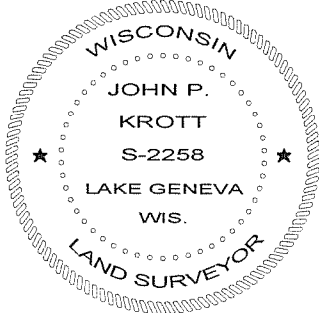

John P. Krott

JOHN KROTT S - 2258
Wisconsin Registered Land Surveyor
(original if signed in red)

DATED THIS THE 17th DAY OF MAY 2006.

315-976