

ABELL SURVEYING & MAPPING

1140 SEQUOIA STREET • DELAVAN, WISCONSIN 53115
262-728-6737

CENTER SECTION 28-3-15

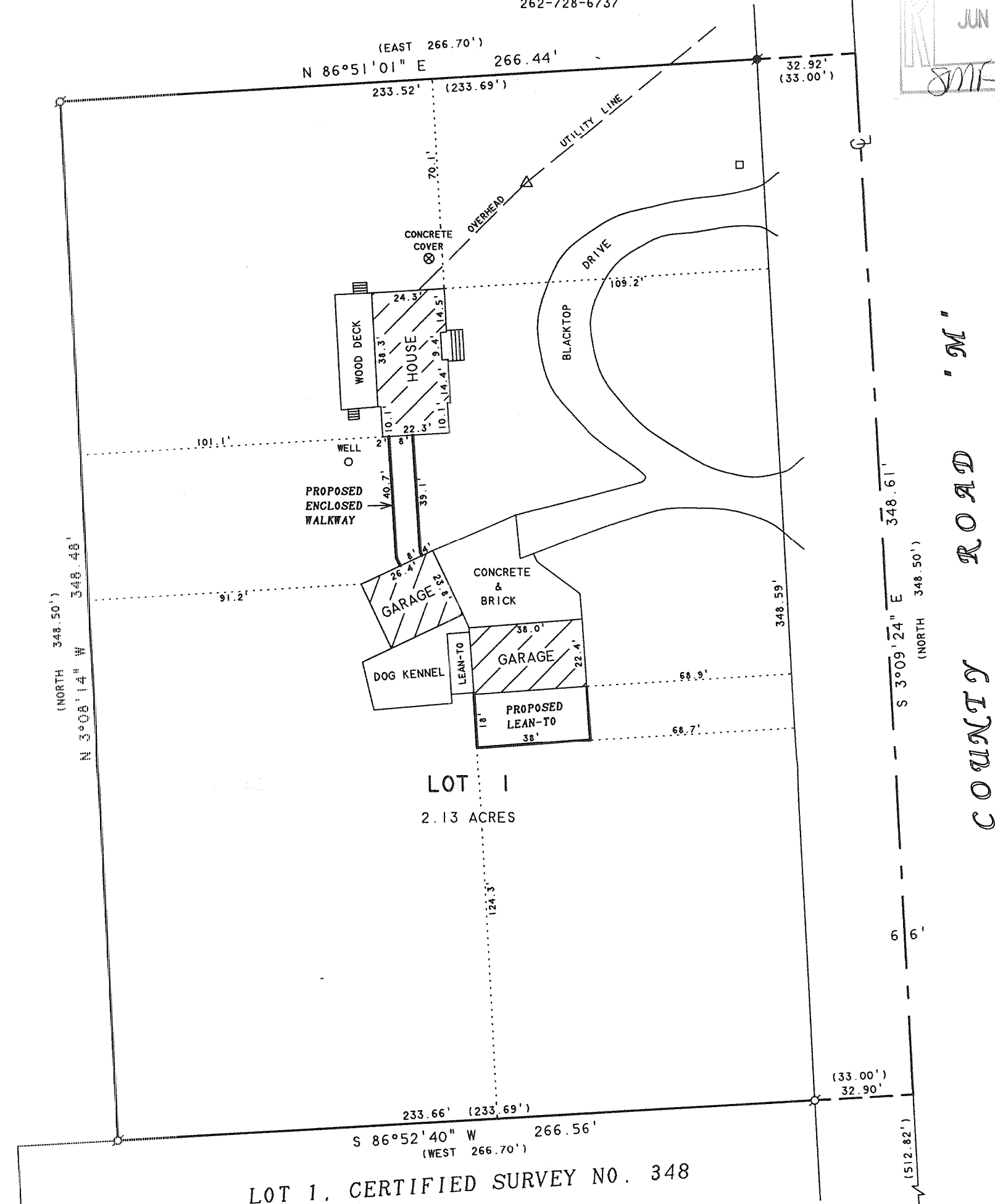
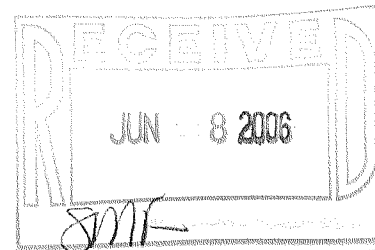

LOT 1, CERTIFIED SURVEY NO. 348

PLAT OF SURVEY OF

LOT 1, CERTIFIED SURVEY NO. 2090, LOCATED IN
THE SOUTHWEST 1/4 OF SECTION 28, T3N.R15E,
WALWORTH COUNTY, WISCONSIN.

ORDERED FOR: BRODY BROWN
N5331 COUNTY ROAD M
DELAVAN, WI 53115

ORDERED BY: D.J.C. BUILDING AND
REMODELING

NOTE: BEARINGS ARE REFERENCED TO THE
WISCONSIN COORDINATE SYSTEM -
SOUTH ZONE.



SCALE 1"=40'

LEGEND

- - IRON PIPE FOUND
- - IRON ROD FOUND
- - COUNTY MONUMENT FOUND
- △ - UTILITY POLE
- - UTILITY PED
- () - RECORDED AS

I HEREBY CERTIFY THAT I HAVE SURVEYED THE ABOVE DESCRIBED PROPERTY AND THAT THE ABOVE MAP IS A TRUE REPRESENTATION THEREOF AND SHOWS THE SIZE AND LOCATION OF THE PROPERTY, ITS EXTERIOR BOUNDARIES, THE LOCATION OF ALL VISIBLE STRUCTURES AND DIMENSIONS OF ALL PRINCIPAL BUILDINGS THEREON, BOUNDARY FENCES, APPARENT EASEMENTS, ROADWAYS AND VISIBLE ENCROACHMENTS, IF ANY, TO THE BEST OF MY KNOWLEDGE AND BELIEF.

THIS SURVEY IS MADE FOR THE USE OF THE PRESENT OWNERS OF THE PROPERTY, AND ALSO THOSE WHO PURCHASE, MORTGAGE, OR GUARANTEE THE TITLE THERETO WITHIN ONE (1) YEAR FROM DATE HEREON.

David F. Abell

DAVID F. ABELL
WISCONSIN REGISTERED LAND SURVEYOR, S-1596

February 14, 2006

DATE: February 14, 2006 JOB NUMBER - 06011
NOTE: THIS IS NOT A CERTIFIED COPY UNLESS SEALED.

CA2090-1

315-971