

# PLAT OF SURVEY

March 28, 2006

Survey No. 050399R  
Kaerek Homes - 6803  
Mino Choi

LOCATION: \_\_\_\_\_ Territorial Road, Richmond, Wisconsin

**LEGAL DESCRIPTION:**

Lot 1 of **CERTIFIED SURVEY MAP NO. 1365**, part of the Northwest 1/4 of Section 9, Township 3 North, Range 15 East, in The Town of Richmond, Walworth County, Wisconsin.

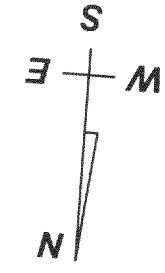

SCALE: 1" = 40'

Setback Requirements:  
Front Yard = 50.00'  
Side Yard = 15.00'  
Rear Yard = 75.00'  
(From Ordinary High Water Mark)

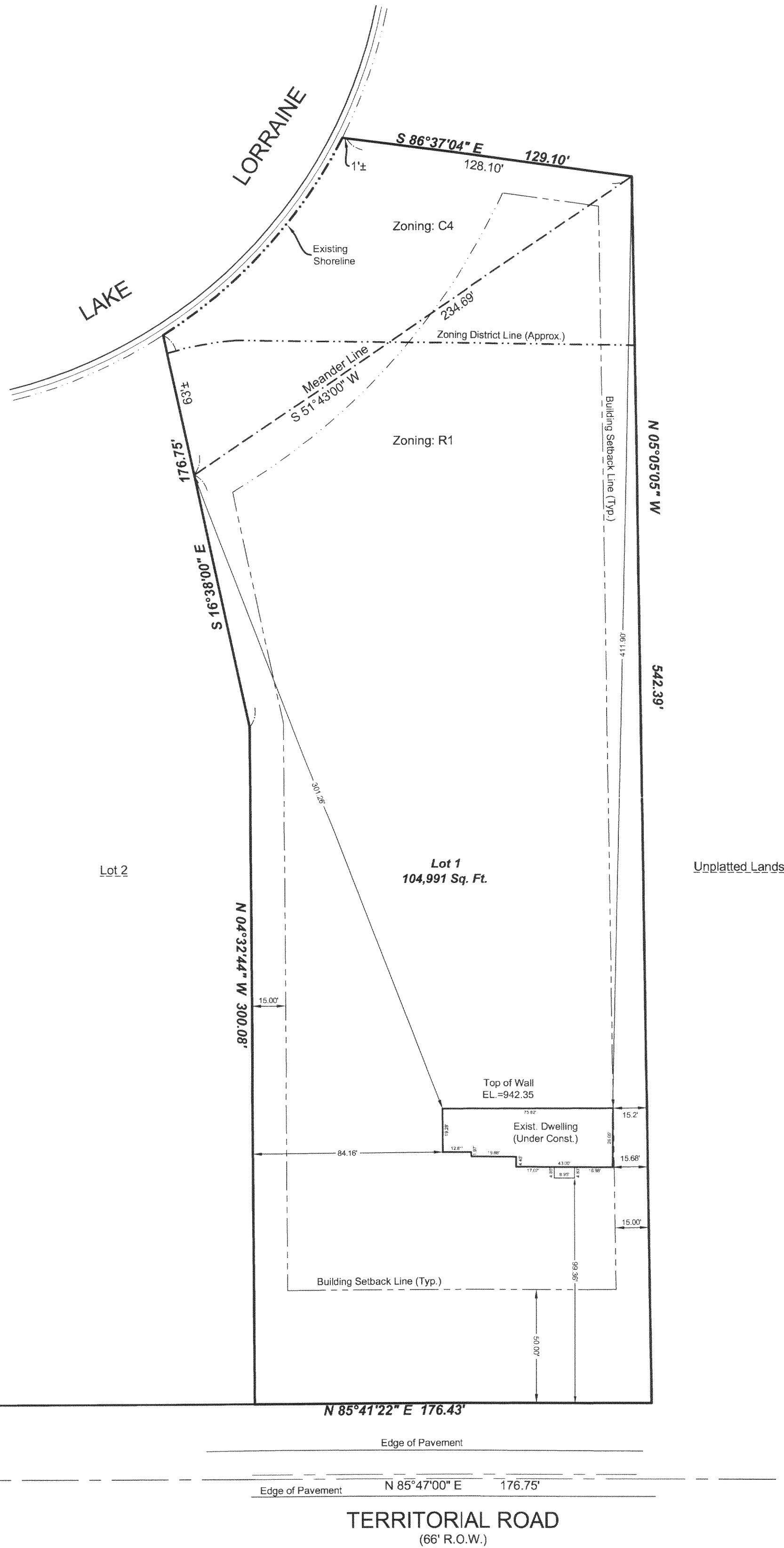

Mortgage Inspection  
Monumentation has been waived in  
accordance with A-5 5.01 (b) of the  
Wisconsin Administrative Code.

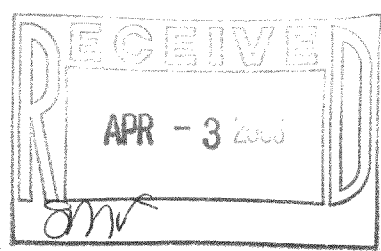

DRAWING BY: AW  
FIELD WORK BY: MG

**LANDCRAFT SURVEY AND ENGINEERING, INC.**

REGISTERED LAND SURVEYORS AND CIVIL ENGINEERS  
2077 South 116th Street, West Allis, WI 53227  
PH. (414) 604-0674 FAX (414) 604-0677  
INFO@LANDCRAFTSE.COM

I HEREBY CERTIFY THAT I HAVE SURVEYED THE ABOVE DESCRIBED PROPERTY AND THAT THE ABOVE MAP IS A TRUE REPRESENTATION THEREOF AND SHOWS THE SIZE AND LOCATION OF THE PROPERTY, ITS EXTERIOR BOUNDARIES, THE LOCATION OF ALL VISIBLE STRUCTURES AND DIMENSIONS OF ALL PRINCIPAL BUILDINGS THEREON, BOUNDARY FENCES, APPARENT EASEMENTS AND ROADWAYS AND VISIBLE ENCROACHMENT, IF ANY.

THIS SURVEY IS MADE FOR THE EXCLUSIVE USE OF THE PRESENT OWNERS OF THE PROPERTY, AND ALSO THOSE WHO PURCHASE, MORTGAGE, OR GUARANTEE THE TITLE THERETO WITHIN ONE (1) YEAR FROM THE DATE HEREOF.

SIGNED *William R. Henrichs*  
William R. Henrichs, Registered Land Surveyor S-2419

CA1365-1

315-960