

FARRIS, HANSEN & ASSOCIATES, INC.

ENGINEERING — ARCHITECTURE — SURVEYING
7 RIDGWAY COURT — P.O. BOX 437 — ELKHORN, WISCONSIN 53121
PHONE: (262) 723-2098 FAX: (262) 723-5886

PLAT OF SURVEY

LOT 14 THRU 16 EXCEPTING THE WEST 7' OF LOT 14,
BLOCK 3, SKANSEN FIRST ADDITION
LOCATED IN SECTION 9, TOWN 3 NORTH, RANGE 15 EAST,
WALWORTH COUNTY, WISCONSIN

— WORK ORDERED BY —
BEN HOLDEN
PO BOX 263
WHITEWATER, WI. 53190

ASSIGNED SOUTH LINE OF LAKE ROAD
S 75°10'23" E

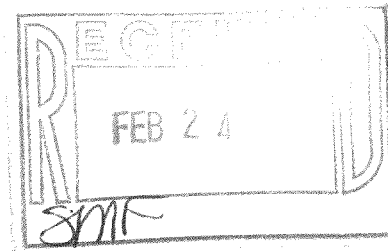
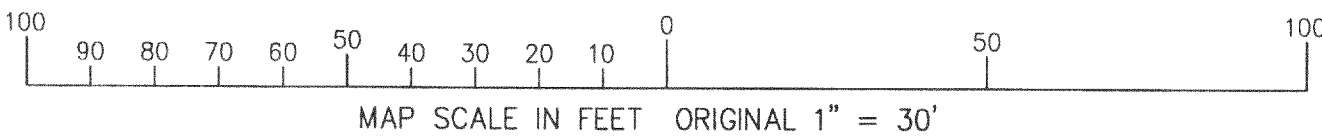
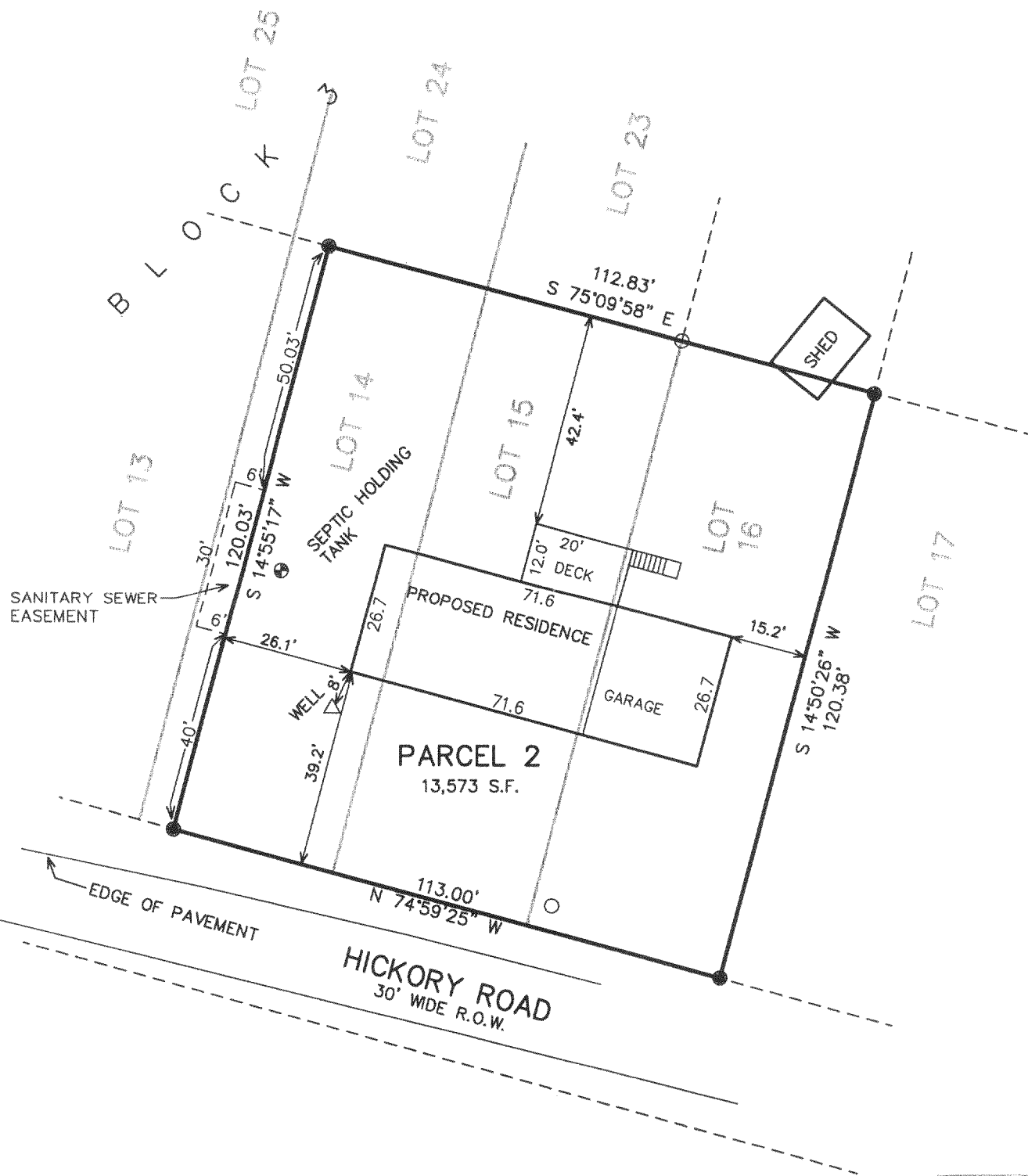

NOTE: COPIES OF THIS MAP TO WHICH THE FOLLOWING CERTIFICATE WILL APPLY SHOW THE SURVEYOR'S ORIGINAL SEAL AND SIGNATURE IN RED INK. COPIES BY ANY OTHER MEANS MAY HAVE ALTERATIONS WHICH DO NOT REPRESENT THE SURVEYOR'S WORK PRODUCT.

I HEREBY CERTIFY THAT THE ABOVE DESCRIBED PROPERTY HAS BEEN SURVEYED UNDER MY DIRECTION AND THAT THE ABOVE MAP IS A TRUE REPRESENTATION THEREOF AND SHOWS THE SIZE AND LOCATION OF THE PROPERTY AND ITS EXTERIOR BOUNDARIES. THIS SURVEY IS MADE FOR THE USE OF THE PRESENT OWNERS OF THE PROPERTY, AND ALSO THOSE WHO PURCHASE, MORTGAGE, OR GUARANTEE THE TITLE THERETO WITHIN ONE YEAR FROM THE DATE HEREOF.

REVISED 02-02-2006
TO SHOW SIZE & LOCATION OF
PROPOSED RESIDENCE

DATED: APRIL 4, 2003

PETER S. GORDON R.L.S. 2101

LEGEND
○ = FOUND IRON PIPE STAKE
● = SET IRON REBAR STAKE
(XXX) = RECORDED AS

PROJECT: 6228.02
DATE: 11/01/2004
SHEET 1 OF 1

CSA-41A

315-953