

DEGEN-FOAT SURVEYING LLC
100 SOUTH SECOND STREET
WATERFORD, WISCONSIN
(262)534-5404 (FAX)534-2022
PLAT OF SURVEY

059155
059155S1.DWG

LOT 2, MEADOWWOOD, LOCATED IN THE SOUTHEAST 1/4 OF THE NORTHWEST 1/4 AND THE
NORTHEAST 1/4 OF THE SOUTHWEST 1/4 OF SECTION 12, TOWN 3 NORTH, RANGE 15 EAST,
TOWN OF RICHMOND, COUNTY OF WALWORTH, STATE OF WISCONSIN.

* REFER TO CURRENT TITLE REPORT FOR EASEMENTS, RESTRICTIONS OR COVENANTS OF RECORD THAT MAY AFFECT THIS LAND *

C. T. H. "A"

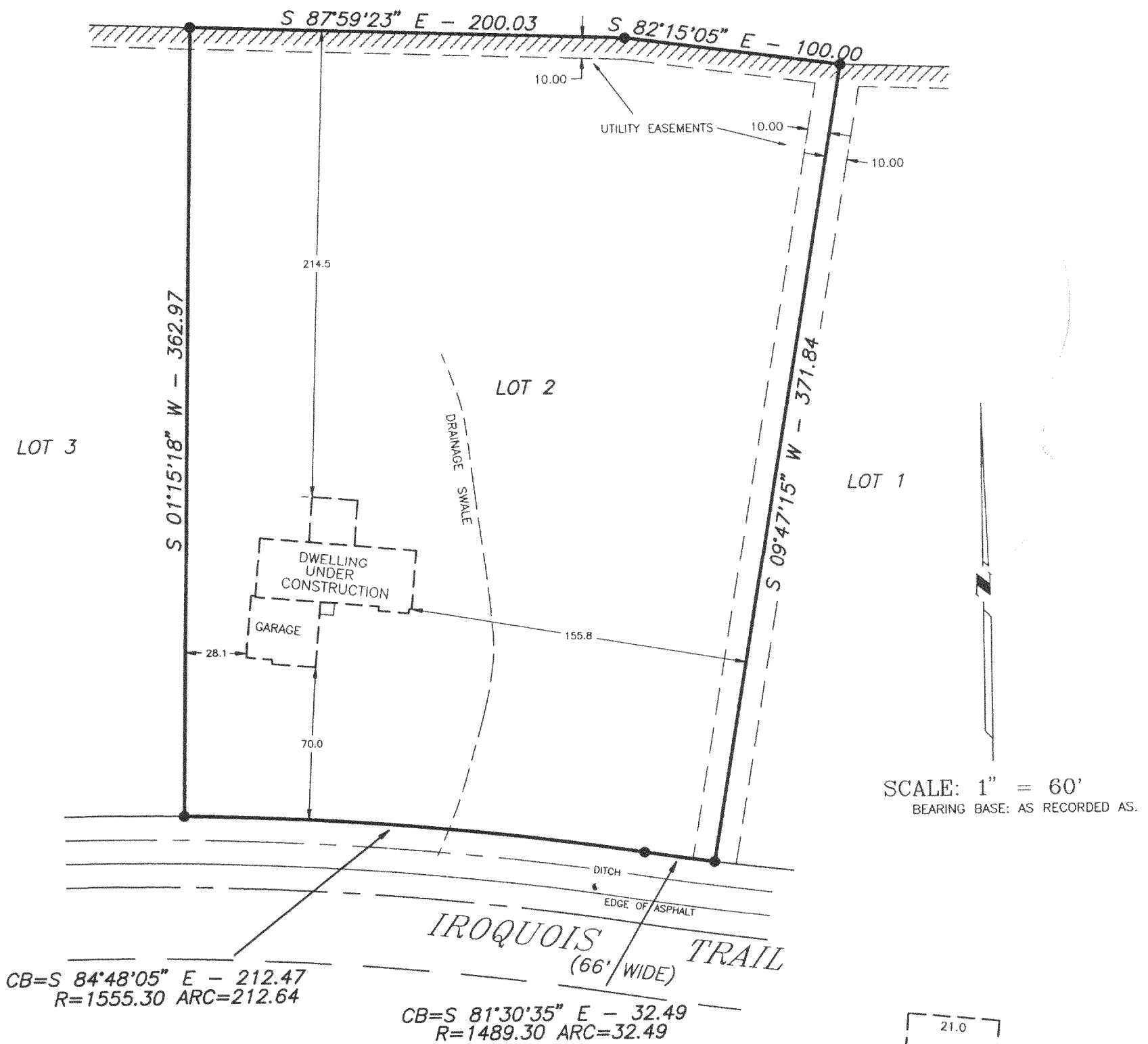

LEGEND

- ⊙ - FOUND IRON PIPE
- - FOUND IRON ROD
- - SET IRON PIPE
- FENCE
- () - RECORDED AS
- //// - DENOTES NO ACCESS

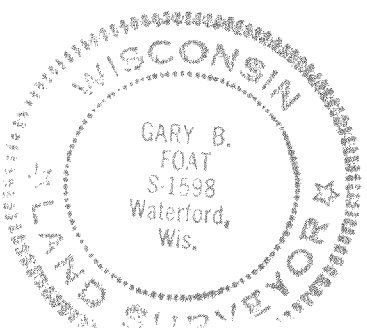
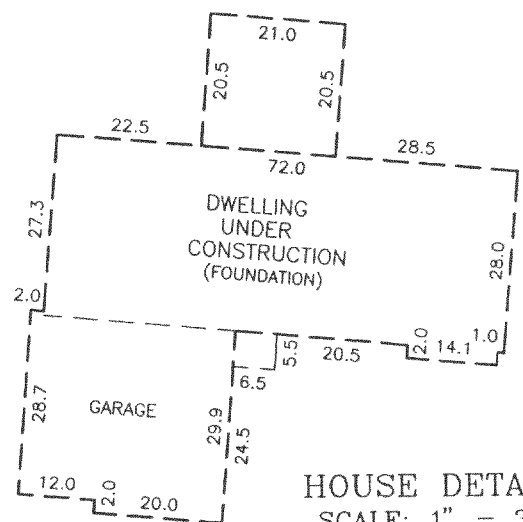
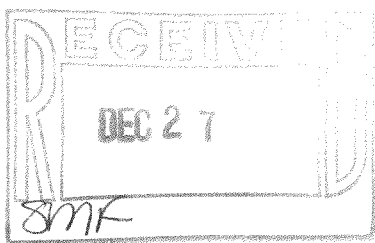

I HEREBY CERTIFY THAT I HAVE SURVEYED THE ABOVE DESCRIBED PROPERTY AND THE ABOVE MAP IS A TRUE REPRESENTATION THEREOF
AND SHOWS THE SIZE AND LOCATION OF THE PROPERTY, THE LOCATION OF ALL VISIBLE STRUCTURES AND DIMENSIONS OF ALL PRINCIPAL
BUILDINGS THEREON, BOUNDARY FENCES, APPARENT EASEMENTS, ROADWAY AND VISIBLE ENCROACHMENTS, IF ANY.

THIS SURVEY IS MADE FOR THE PRESENT OWNERS OF THE PROPERTY, AND ALSO THOSE WHO PURCHASE, OR GUARANTEE THE TITLE THERETO
WITHIN (1) YEAR FROM THE DATE HEREOF.

DATED AT WATERFORD THIS 3rd DAY OF JUNE 2005

RECERTIFIED JULY 20, 2005

Gary B. Foat

CMW-2

315-950