

ORDERED BY:  
EMILY TAYLOR  
P.O. BOX 106  
POWERS LAKE , WI  
53151

# PLAT OF SURVEY

PATHFINDER SURVEYING INC.  
N3705 WILLOWBEND LANE  
LAKE GENEVA, WI, 53147  
262-248-3697

- OF -

LOT 4 MEADOWWOOD SUBDIVISION LOCATED IN THE NORTHWEST 1/4  
AND THE NORTHEAST 1/4 OF THE SOUTHEAST 1/4 OF SECTION 12,  
TOWN 3 NORTH, RANGE 15 EAST, TOWN OF RICHMOND, WALWORTH  
COUNTY, WISCONSIN.

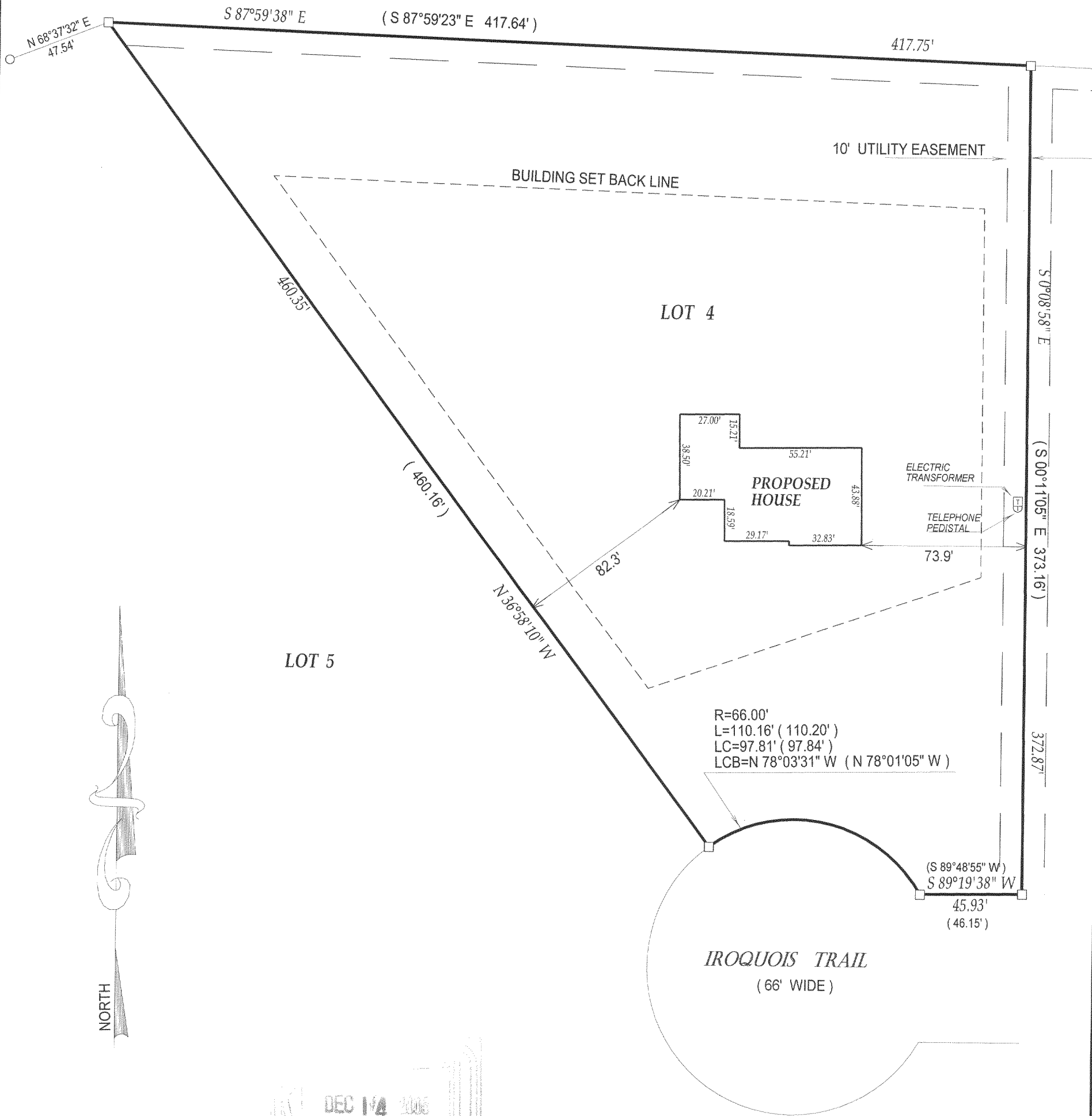

LOT 5

LOT 4

PROPOSED  
HOUSE

ELECTRIC  
TRANSFORMER

TELEPHONE  
PEDISTAL

R=66.00'  
L=110.16' ( 110.20' )  
LC=97.81' ( 97.84' )  
LCB=N 78°03'31" W ( N 78°01'05" W )

IROQUOIS TRAIL  
( 66' WIDE )

- ( ) = recorded as
- = found iron bar
- = found iron pipe
- = set iron pipe
- = set iron bar

SCALE 1" = 50'

JOB # 05-461PH

TAX ID # CMW00004

COMPARE LEGAL DESCRIPTION ABOVE AND DRAWING WITH DEED. FOR BUILDING RESTRICTIONS AND  
EASEMENTS NOT SHOWN, REFER TO DEED, ABSTRACT SOURCES AND LOCAL MUNICIPAL CODES. NOTIFY  
THE SURVEYOR IMMEDIATELY OF ANY DISCREPANCY.

"I hereby certify that I have surveyed the above described property and that  
the above map is a true representation thereof and shows the size and  
location of all visible structures, apparent easements and encroachments  
if any."

This survey is made for the present owners of the property, and those who  
purchase, mortgage, or guarantee the title thereto, within one year from  
the date hereof.

DATED THIS 14th, DAY OF SEPTEMBER, 2005

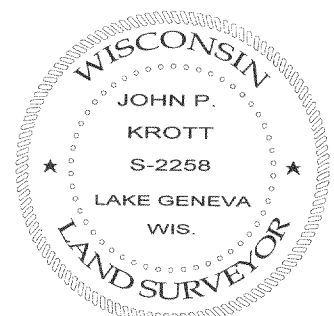

*John P. Krott*  
JOHN KROTT S - 2258  
Wisconsin Registered Land Surveyor  
( original if signed in red )

CMW-4

315-947