

ORDERED BY:
EMILY TAYLOR
P.O. BOX 106
POWERS LAKE, WI
53151

PLAT OF SURVEY

PATHFINDER SURVEYING INC.
N3705 WILLOWBEND LANE
LAKE GENEVA, WI, 53147
262-248-3697

- OF -

LOT 4 MEADOWWOOD SUBDIVISION LOCATED IN THE NORTHWEST 1/4
AND THE NORTHEAST 1/4 OF THE SOUTHEAST 1/4 OF SECTION 12,
TOWN 3 NORTH, RANGE 15 EAST, TOWN OF RICHMOND, WALWORTH
COUNTY, WISCONSIN.

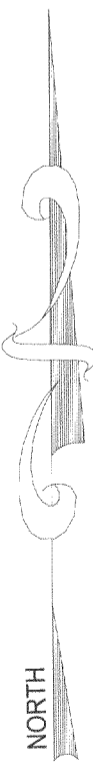
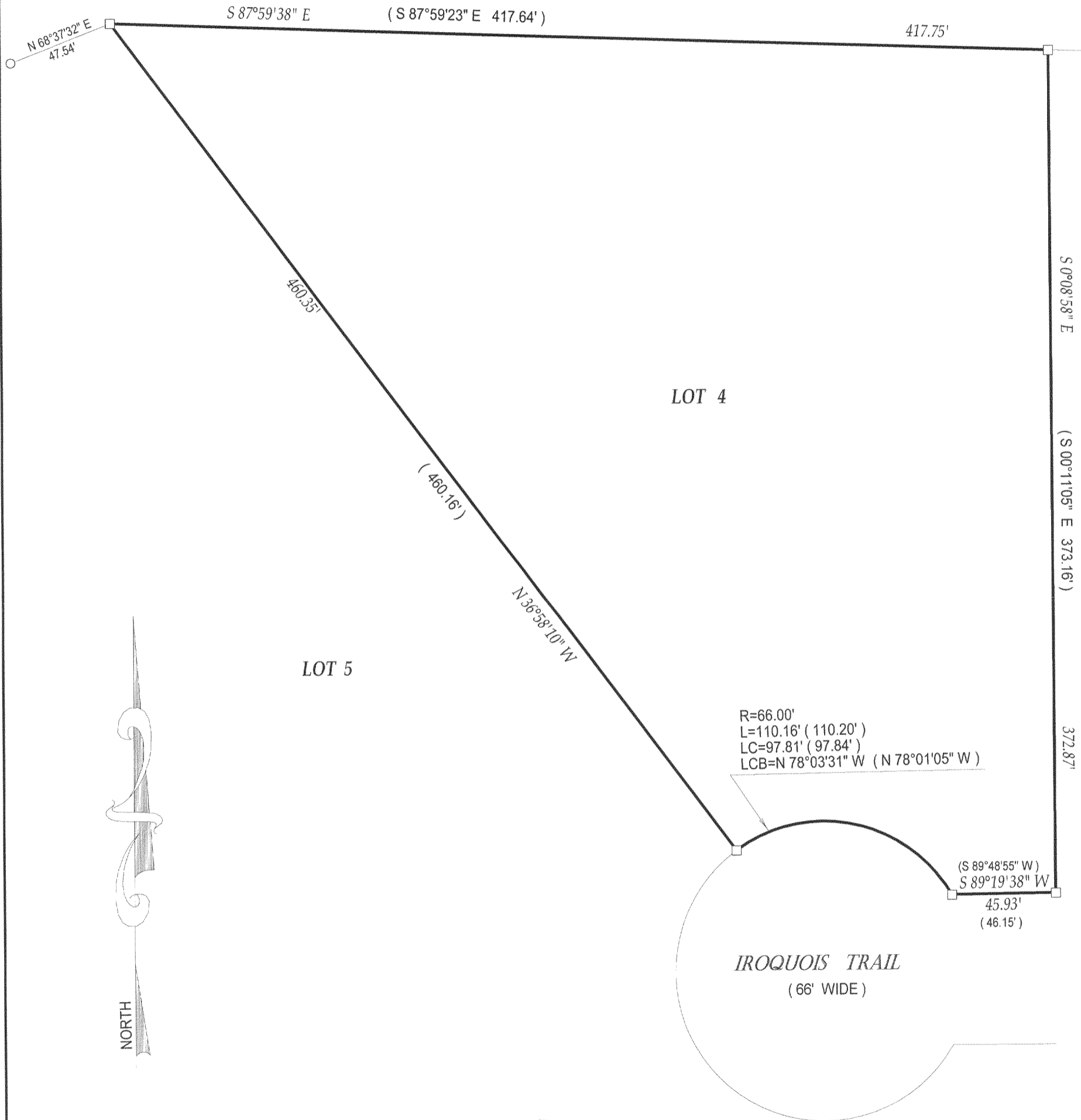

- () = recorded as
- = found iron bar
- = found iron pipe
- = set iron pipe
- = set iron bar

SCALE 1" = 50'
JOB # 05-461
TAX ID # CMW00004

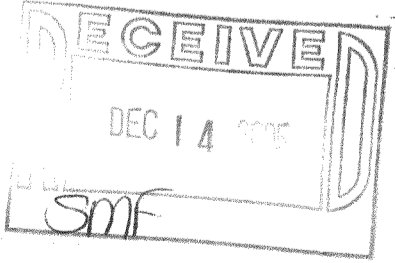

COMPARE LEGAL DESCRIPTION ABOVE AND DRAWING WITH DEED. FOR BUILDING RESTRICTIONS AND EASEMENTS NOT SHOWN, REFER TO DEED, ABSTRACT SOURCES AND LOCAL MUNICIPAL CODES. NOTIFY THE SURVEYOR IMMEDIATELY OF ANY DISCREPANCY.

"I hereby certify that I have surveyed the above described property and that the above map is a true representation thereof and shows the size and location of all visible structures, apparent easements and encroachments if any."
This survey is made for the present owners of the property, and those who purchase, mortgage, or guarantee the title thereto, within one year from the date hereof.



John P. Krott
JOHN KROTT S - 2258
Wisconsin Registered Land Surveyor
(original if signed in red)

DATED THIS 14th, DAY OF SEPTEMBER, 2005

CMW-4

315-946