

# ABELL SURVEYING & MAPPING

1140 SEQUOIA STREET • DELAVAN, WISCONSIN 53115  
262-728-6737

## SHORE WOOD TERRACE

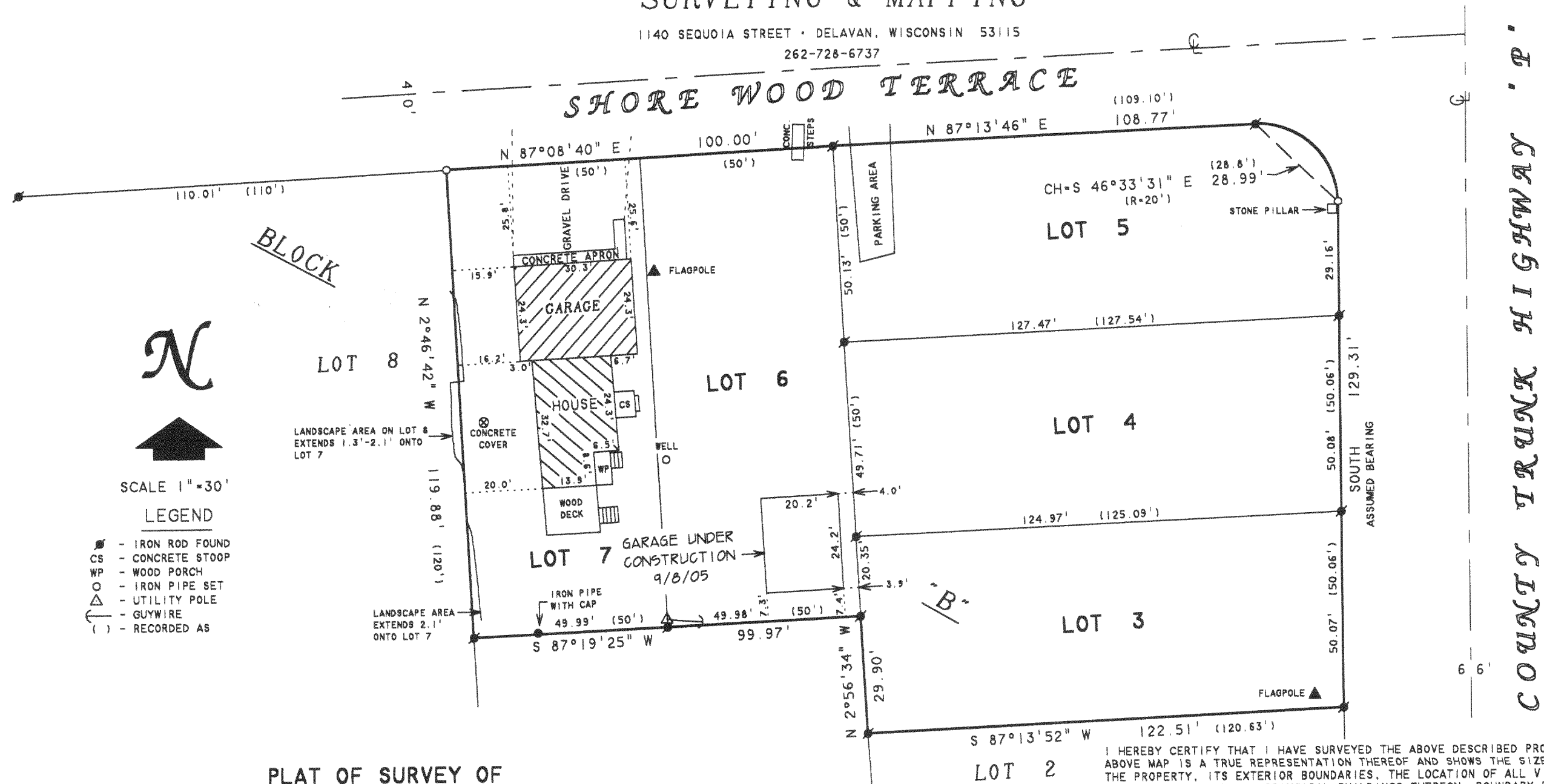

REVISED: APRIL 7, 2003 TO SHOW THE  
PROPOSED GARAGE LOCATION.

REVISED: JUNE 27, 2005 TO SHOW THE  
LOCATION OF EXISTING GARAGE AND LOCATION  
OF NEW PROPOSED GARAGE.

REVISED: SEPTEMBER 9, 2005 TO SHOW  
LOCATION OF GARAGE UNDER CONSTRUCTION.

ORDERED BY: ROGER BEHRENS  
2825 BELMONT AVE.  
CHICAGO, IL 60618

I HEREBY CERTIFY THAT I HAVE SURVEYED THE ABOVE DESCRIBED PROPERTY AND THAT THE ABOVE MAP IS A TRUE REPRESENTATION THEREOF AND SHOWS THE SIZE AND LOCATION OF THE PROPERTY, ITS EXTERIOR BOUNDARIES, THE LOCATION OF ALL VISIBLE STRUCTURES AND DIMENSIONS OF ALL PRINCIPAL BUILDINGS THEREON, BOUNDARY FENCES, APPARENT EASEMENTS, ROADWAYS AND VISIBLE ENCROACHMENTS, IF ANY, TO THE BEST OF MY KNOWLEDGE AND BELIEF.

THIS SURVEY IS MADE FOR THE USE OF THE PRESENT OWNERS OF THE PROPERTY, AND ALSO THOSE WHO PURCHASE, MORTGAGE, OR GUARANTEE THE TITLE THERETO WITHIN ONE (1) YEAR FROM DATE HEREON.

*David F. Abell*

DAVID F. ABELL  
WISCONSIN REGISTERED LAND SURVEYOR. S-1596

April 23, 2002

DATE: April 23, 2002 JOB NUMBER - 02043C  
NOTE: THIS IS NOT A CERTIFIED COPY UNLESS SEALED.

CCR-17 CCR-18

315-942