

HAROLD H. KOLB
 REGISTERED PROFESSIONAL LAND SURVEYOR
 LAKE GENEVA, WISCONSIN

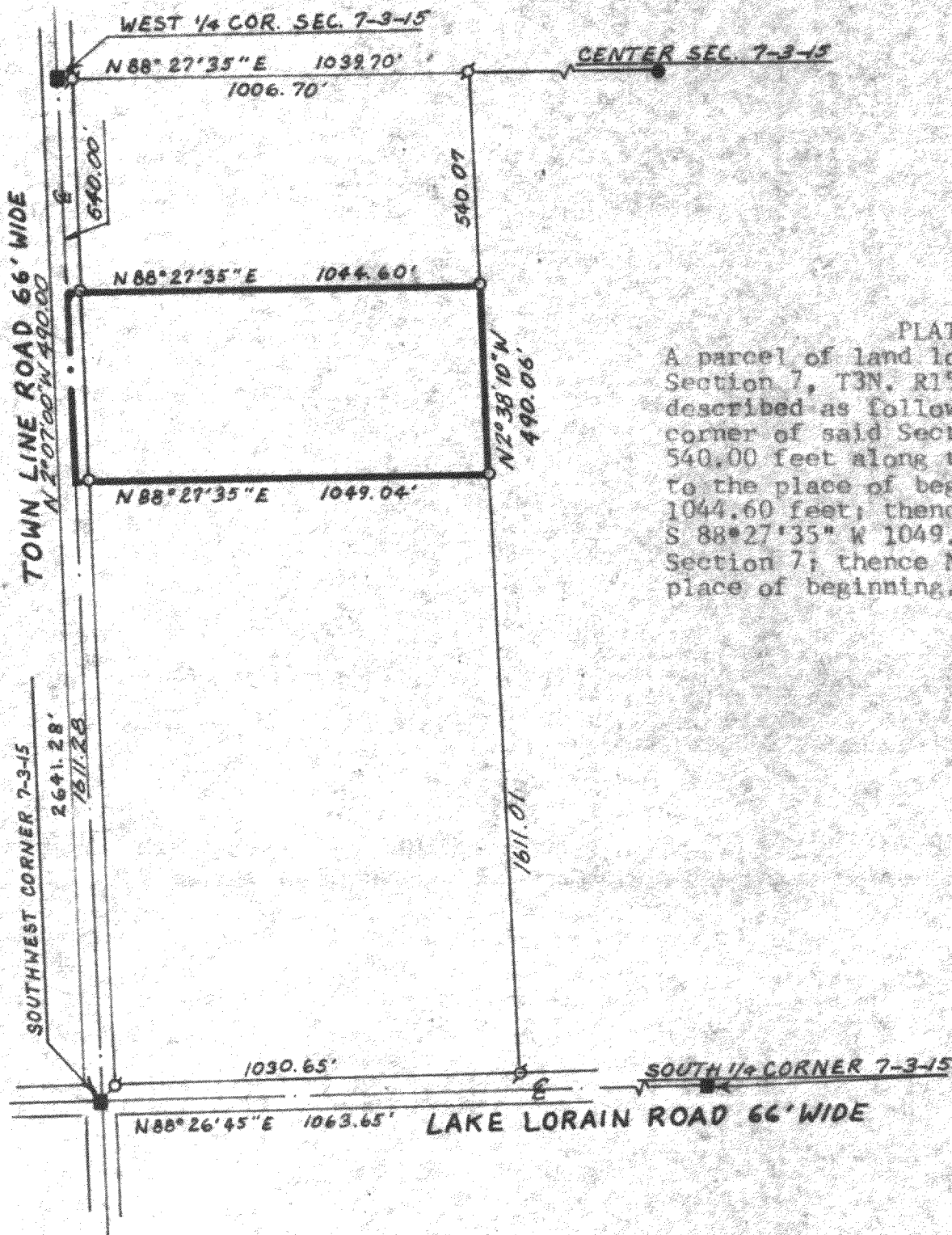

PLAT OF SURVEY OF
 A parcel of land located in the Southwest $\frac{1}{4}$ of Section 7, T3N, R15E, Walworth County, Wisconsin described as follows: Commencing at the West $\frac{1}{4}$ corner of said Section 7; thence S 2°07'00" E 540.00 feet along the West line of said Section 7 to the place of beginning; thence N 88°27'35" E 1044.60 feet; thence S 2°38'10" E 490.06 feet; thence S 88°27'35" W 1049.04 feet to said West line of Section 7; thence N 2°07'00" W 490.00 feet to the place of beginning. Containing 11.77 acres.

OWNER: Stuart Shade

ACCURACY - Distances $\pm .01'$
 Angles $\pm .05''$
 Error of closure less than 1 part in 3000.

NOTE: The bearing on the West line of Section 7-3-15 is assumed N 2°07'00" W from previous survey records.

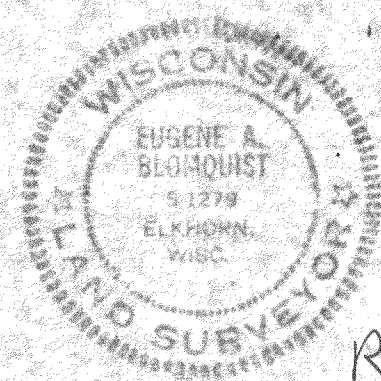

R-7-3A

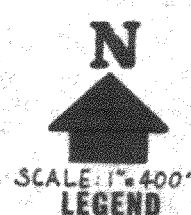

- LEGEND**
- φ - IRON PIPE FOUND
 - - IRON PIPE PLACED
 - - CONCRETE MONUMENT
 - x - SPIKE
 - - 6" sq. top x 9" sq. bottom x 36" concrete monument

EUGENE A. BLOMQUIST DO HEREBY CERTIFY THAT I HAVE SURVEYED THE PROPERTY HEREON DESCRIBED ACCORDING TO THE OFFICIAL RECORDS, AND THAT THE PLAT HEREON IS A CORRECT REPRESENTATION OF THE LOT LINES.

Eugene A. Blomquist
 EUGENE A. BLOMQUIST
 WISCONSIN REGISTERED LAND SURVEYOR, S-1279
 DATE Nov 8, 1976