

PLAT OF SURVEY

PARCEL 1: LOTS 1,2,3,4,5 AND 25, BLOCK 11, OF SKANSEN SWEDISH TRIBUNE-NEWS SUBDIVISION located in Section 9, Town 3 North, Range15 East, Walworth County Wisconsin.

PARCEL 2: LOTS 6, 7,8 AND 9, BLOCK 11, OF SKANSEN SWEDISH TRIBUNE-NEWS SUBDIVISION located in Section 9, Town 3 North, Range15 East, Walworth County Wisconsin.

Surveyed for: Tom and Lucy Mc Cue

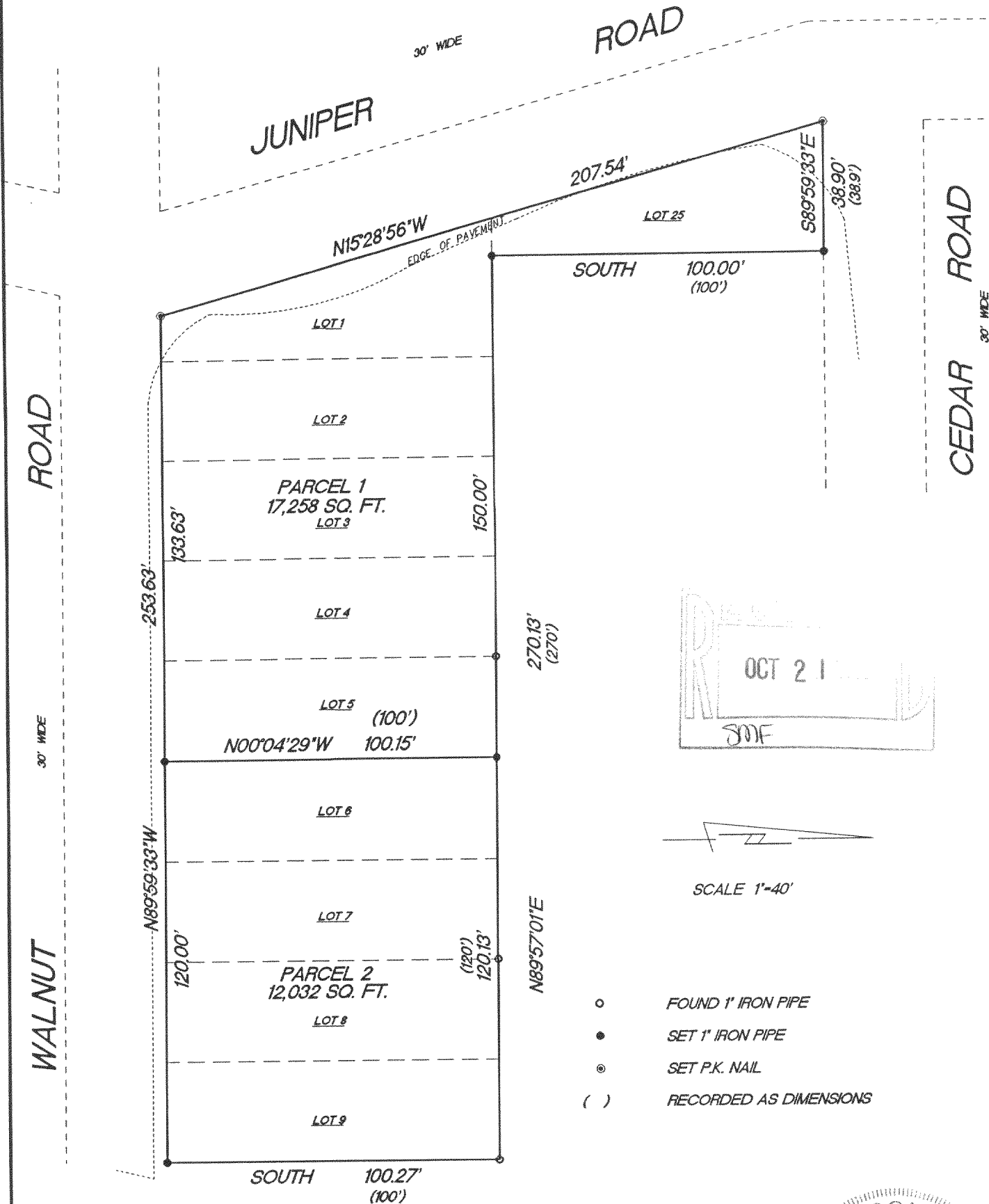

"I hereby certify that I have surveyed the above described property and that the above map is a true representation thereof and shows the size and location of the property, its exterior boundaries, the location of all visible structures and dimension of all principal buildings thereon, boundary fences, apparent easements, roadways and encroachments if any."

"This survey is made for the use of the present owners of the property, and also those who purchase, mortgage or guarantee the title thereto within one year from date hereof."

KETTLE MORaine SURVEYING INC. TERRANCE E. PISAREK
W356 S9050 Godfrey Lane S-1930
Eagle Wisconsin 53119 EAGLE, WISCONSIN
P.O. Box 357
(262) 594-3484
Terrance E. Pisarek R.L.S.

THIS IS NOT AN ORIGINAL SURVEY UNLESS THE SEAL IS RED.

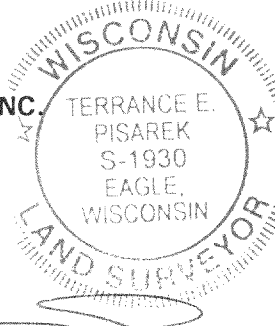

9/13/05 DATE TEP FIELD WORK BY TEP DRAWN BY 05153 JOB NUMBER

CS-176 CS-177 CS-178 CS-180 315-934