

LAND-MARK SURVEYING
Mark L. Miritz

Wisconsin Registered Land Surveyor S-2582

N9330 Knuteson Drive
 Whitewater, WI 53190
 Phone: (262) 495-3284
 FAX: (262) 495-8421
 LAND-MARKSURVEYING.COM

PLAT OF SURVEY

**LOT 1 OF CERTIFIED SURVEY MAP NO. 936 AS
 RECORDED IN VOL. 4 OF CERTIFIED SURVEY MAPS
 AS PAGE 180 AS DOCUMENT NO. 46785, LOCATED
 IN THE NORTHWEST 1/4 OF SECTION 4, TOWN 3
 NORTH, RANGE 15 EAST, WALWORTH COUNTY,
 WISCONSIN.**

NORTH 1/4 CORNER SEC. 4-3-15

THIS MONUMENT WAS RESET ON THE TOWNSHIP LINE AND 0.89' SOUTH OF A PREVIOUS MONUMENT SET BY LLOYD L. JENSEN, WALWORTH COUNTY SURVEYOR, S-211 IN 1973. CERTIFIED SURVEY MAP NO. 936 RELIED ON THE PREVIOUS MONUMENT. THE RIGHT-OF-WAY AS SHOWN ON THIS SURVEY REFLECTS THE PRESENT MONUMENT AND TOWNSHIP LINE. ALL FOUND IRON PIPE FOUND ARE BELIEVED TO BE ORIGINAL FOR THE C.S.M. 936.

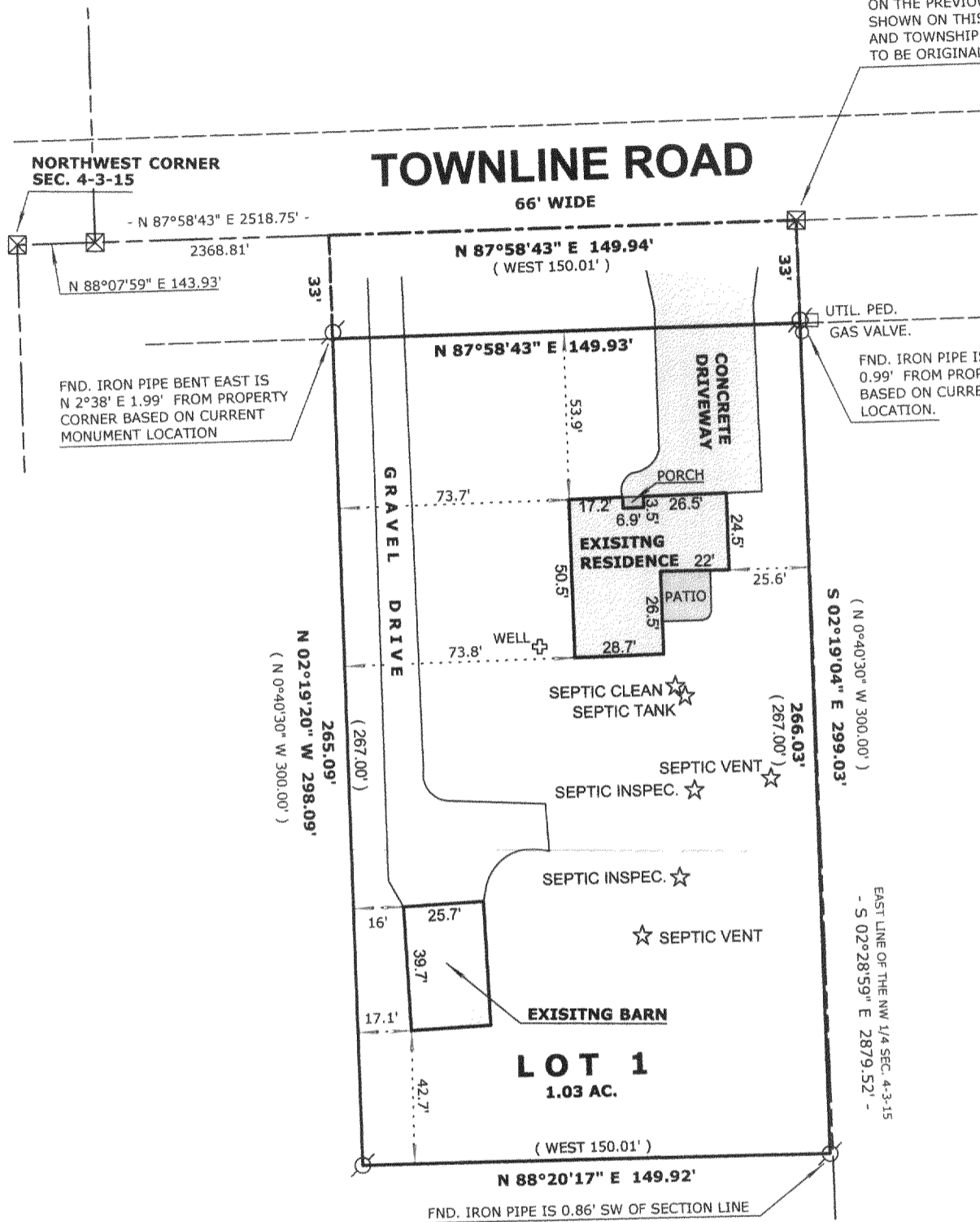

OWNER: KIETH L. CRAIG
W8703 TOWNLINER RD.
WHITEWATER, WI. 53190

CENTER OF SECTION
4-3-15

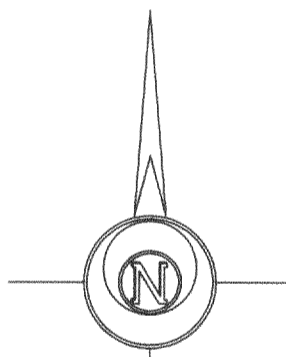

BASIS FOR BEARINGS
 Horizontal Datum is based on the Wisconsin State Plane Coordinate System Grid, South Zone, all bearings are referred to Grid North.

LEGEND

- FOUND IRON PIPE
- FOUND IRON ROD
- FOUND COUNTY MONUMENT
- FOUND CONCRETE MONUMENT
- CHISEL CUT IN CONCRETE
- SET IRON ROD, 24" LONG, WEIGHING 1.5 LBS./LINEAL FT., 3/4" DIA.
- RECORDED AS DIMENSION
- EXISTING FENCE

SCALE: 1" = 50 FEET

"I hereby certify that the above described property has been surveyed by me or under my direction and that the above map is a true representation thereof and shows the size and location of the property, its exterior boundaries, the location of all visible structures and dimensions of all principal buildings thereon, boundary fences, apparent easements, roadways and visible encroachments, if any."
 "This survey is made for the use of the present owners of the property, and also those who purchase, mortgage, or guarantee the title thereto within one year from date hereof."

Mark L. Miritz
MARK L. MIRITZ
WISCONSIN REGISTERED
LAND SURVEYOR S-2582

DATE: SEPT. 2, 2005 JOB NO. 05.816

