

PREPARED FOR : ANDY SZYMANSKYI  
 KEEFE REAL ESTATE INC.  
 980-A N. WISCONSIN ST.  
 ELKHORN WI. 53121

# PLAT OF SURVEY

J.K. SURVEYING INC.  
 N3705 WILLOWBEND LANE  
 LAKE GENEVA, WI, 53147  
 262-248-3697

- OF -

LOT 1 OF CERTIFIED SURVEY MAP NO. 2114 LOCATED IN  
 THE NORTHWEST 1/4, OF THE NORTHEAST 1/4 OF SECTION  
 11, TOWN 3 NORTH, RANGE 15 EAST, WALWORTH COUNTY,  
 WISCONSIN.

*C.L. TERRITORIAL ROAD*  
 (66' WIDE ROAD)

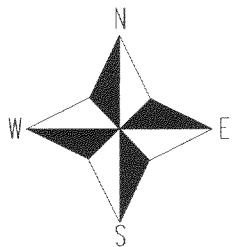
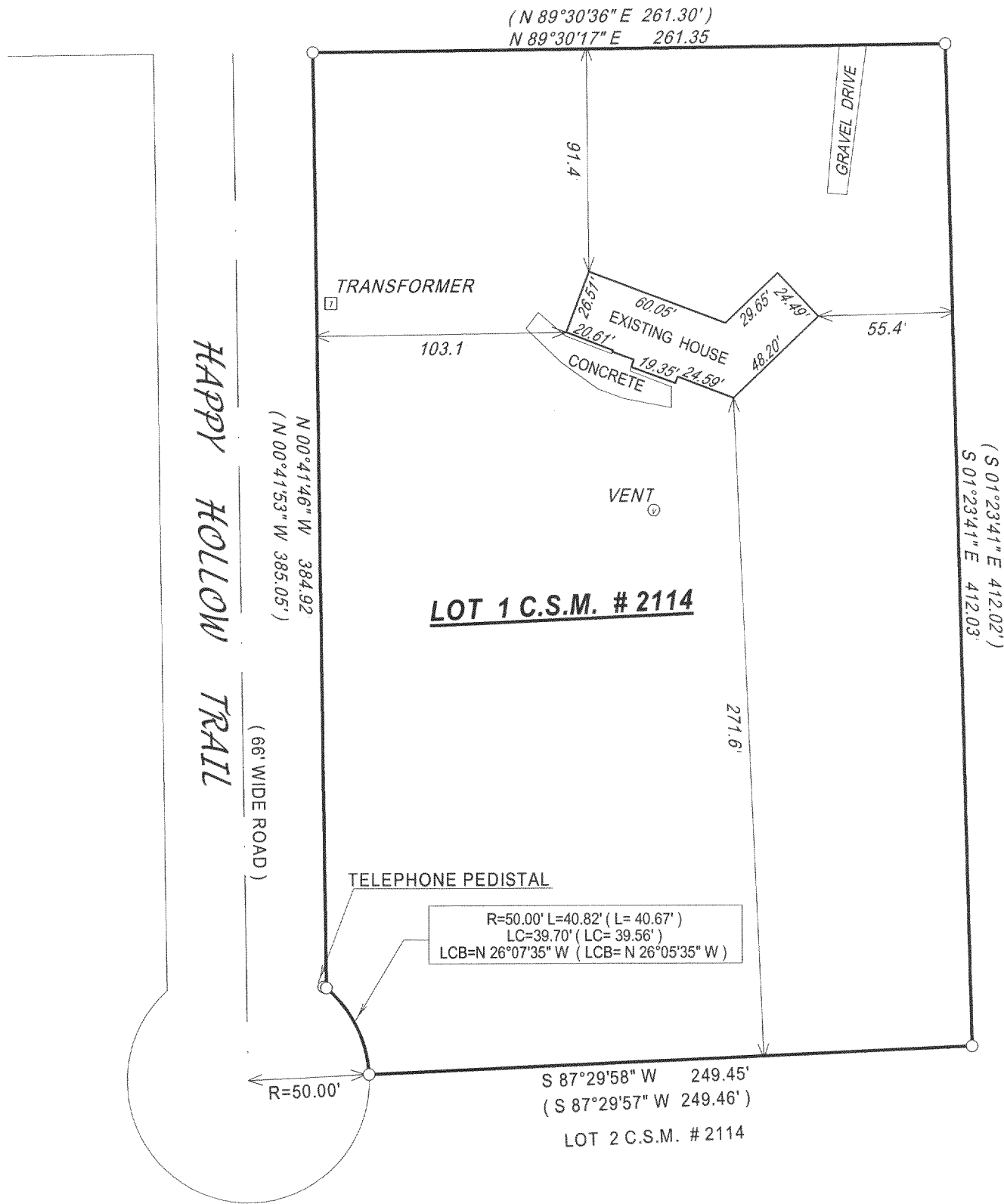

- ( ) = recorded as
- = found iron bar
- = found iron pipe
- = set iron pipe
- = set iron bar

**NOTE : BEARINGS REFRENCED FROM C.S.M. OF RECORD**

SCALE 1" = 60

JOB # 05-185

TAX ID # CA211400001

COMPARE LEGAL DESCRIPTION ABOVE AND DRAWING WITH DEED. FOR BUILDING RESTRICTIONS AND EASEMENTS NOT SHOWN, REFER TO DEED, ABSTRACT SOURCES AND LOCAL MUNICIPAL CODES. NOTIFY THE SURVEYOR IMMEDIATELY OF ANY DISCREPANCY.

"I hereby certify that I have surveyed the above described property and that the above map, to the best of my knowledge and belief, is a true representation thereof and shows the size and location of all visible structures, apparent easements and encroachments if any."

This survey is made for the present owners of the property, and those who purchase, mortgage, or guarantee the title thereto, within one year from the date hereof.

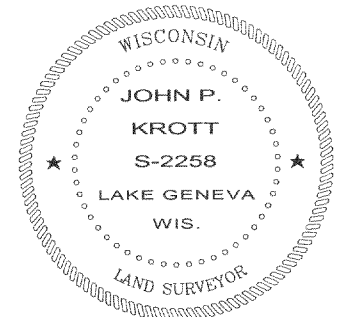

*John P. Krott*  
 JOHN KROTT S - 2258  
 Wisconsin Registered Land Surveyor  
 (original if signed in red)

DATED THIS THE 27th DAY OF APRIL 2005.

315-921