

LAND-MARK SURVEYING

Mark L. Miritz

Wisconsin Registered Land Surveyor S-2582

N9330 Knuteson Drive
Whitewater, WI 53190
Phone: (262) 495-3284
FAX: (262) 495-8421

LAND-MARKSURVEYING.COM

PLAT OF SURVEY

**TWO LOT LINE ADJUSTMENTS EFFECTING
LOTS 47-56 INCLUSIVE OF BLOCK ONE OF
SKANSEN SUBDIVISION, LOCATED IN THE
SOUTHWEST 1/4 OF SECTION 9, TOWN 3
NORTH, RANGE 15 EAST, TOWN OF RICHMOND,
WALWORTH COUNTY, WISCONSIN.**

**ORDERED BY: SUE MILLER
WHISPERING OAKS REALTY
P.O. BOX 961
EAST TROY, WI 53120**

LAKE LORRAINE

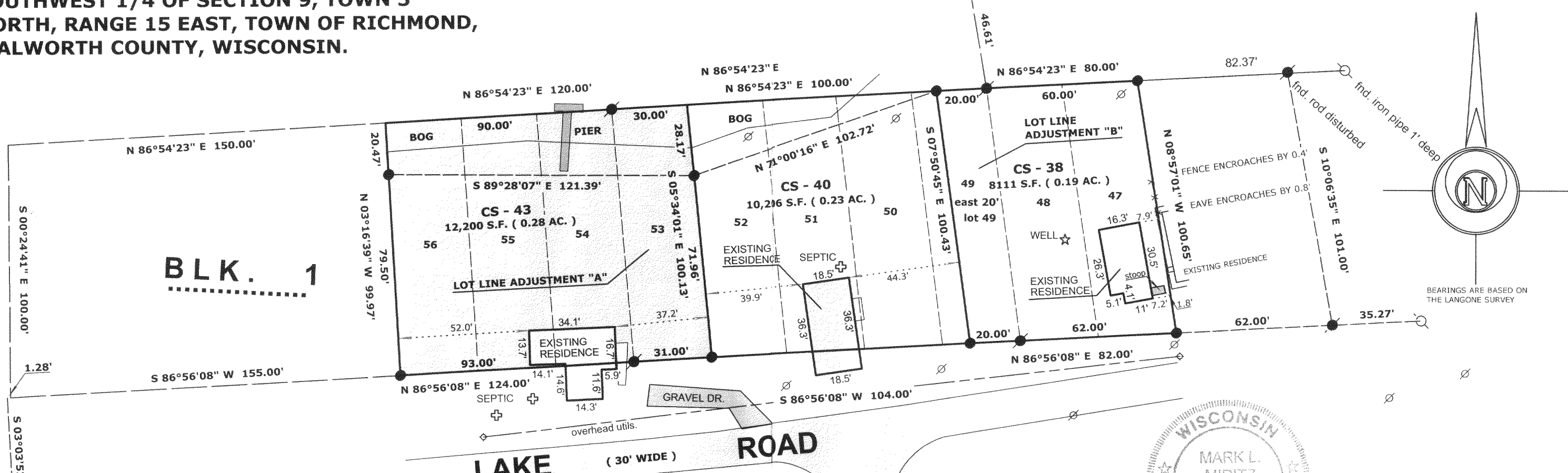

BLK. 1

LEGEND

- FOUND IRON PIPE
- FOUND IRON ROD
- FOUND COUNTY MONUMENT
- FOUND CONCRETE MONUMENT
- CHISEL CUT IN CONCRETE
- SET IRON ROD, 24" LONG, WEIGHING 1.5 LBS./LINEAL FT., 3/4" DIA.
- RECORDED AS DIMENSION
- EXISTING FENCE

**OWNERS: (CS - 43)
JEAN I. RICHARD G. ANDERSON
3831 N. HAMILTON
CHICAGO, IL. 60618**

**(CS - 40)
MICHAEL J. KAZMIERSKI
MARGARET B. KAZMIERSKI
480 BRANDYWINE DR.
COLORADO SPRINGS, CO. 80906**

**(CS - 38)
CAROL J. MARKLEY
SHARON L. OLSON
DONNA L. STALCUP
3416 MINNESOTA DR.
ROCKFORD, IL. 60018**

NOTES:

- LOT LINE ADJUSTMENT "A"
LOT 53 TO TAX KEY NO. CS - 43 FROM CS - 40
- LOT LINE ADJUSTMENT "B"
THE EASTERLY 20 FEET OF LOT 49 TO CS - 38 FROM CS - 40

THIS SURVEY RETRACES A PREVIOUS PLAT OF SURVEY
PREPARED BY JAMES K. LANGONE WIS. RLS # S - 1347
DATED DEC. 18, 2003 ON FILE WITH THE THE WALWORTH
COUNTY SURVEYOR'S OFFICE.

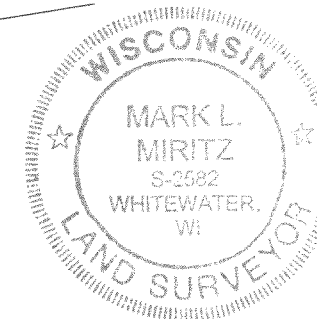

SCALE: 1" = 40 FEET

"I hereby certify that the above described property has been surveyed by me or under my direction and that the above map is a true representation thereof and shows the size and location of the property, its exterior boundaries, the location of all visible structures and dimensions of all principal buildings thereon, boundary fences, apparent easements, roadways and visible encroachments, if any."
"This survey is made for the use of the present owners of the property, and also those who purchase, mortgage, or guarantee the title thereto within one year from date hereof."

Mark L. Miritz
MARK L. MIRITZ

**WISCONSIN REGISTERED
LAND SURVEYOR S-2582**

DATE: JULY 5, 2005 JOB NO. 05.620

2005

315-918

CS 00043 40