

ABELL
SURVEYING & MAPPING

1140 SEQUOIA STREET • DELAVAN, WISCONSIN 53115
262-728-6737

SHORE WOOD TERRACE

COUNTY TRUNK HIGHWAY "P"

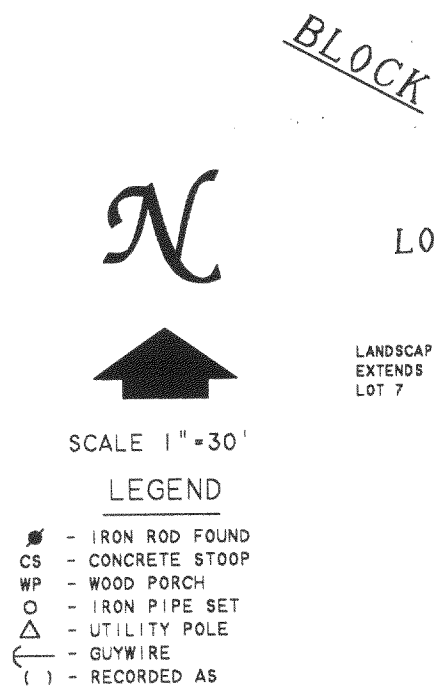

BLOCK

LOT 8

LANDSCAPE AREA ON LOT 8
EXTENDS 1.3'-2.1' ONTO
LOT 7

LOT 7

LANDSCAPE AREA
EXTENDS 2.1'
ONTO LOT 7

LOT 6

PROPOSED
GARAGE

LOT 4

LOT 3

LOT 2

PLAT OF SURVEY OF

LOTS 3-7, BLOCK "B", CRYSTAL BOWL SUBDIVISION,
LOCATED IN T3N, R15E, WALWORTH COUNTY, WISCONSIN,
CONTAINING 0.71 ACRES.

REVISED: APRIL 7, 2003 TO SHOW THE
PROPOSED GARAGE LOCATION.

REVISED: JUNE 27, 2005 TO SHOW THE
LOCATION OF EXISTING GARAGE AND LOCATION
OF NEW PROPOSED GARAGE.

ORDERED BY: ROGER BEHRENS
2825 BELMONT AVE.
CHICAGO, IL 60618

I HEREBY CERTIFY THAT I HAVE SURVEYED THE ABOVE DESCRIBED PROPERTY AND THAT THE
ABOVE MAP IS A TRUE REPRESENTATION THEREOF AND SHOWS THE SIZE AND LOCATION OF
THE PROPERTY, ITS EXTERIOR BOUNDARIES, THE LOCATION OF ALL VISIBLE STRUCTURES
AND DIMENSIONS OF ALL PRINCIPAL BUILDINGS THEREON, BOUNDARY FENCES, APPARENT
EASEMENTS, ROADWAYS AND VISIBLE ENCROACHMENTS, IF ANY, TO THE BEST OF MY
KNOWLEDGE AND BELIEF.

THIS SURVEY IS MADE FOR THE USE OF THE PRESENT OWNERS OF THE PROPERTY, AND ALSO
THOSE WHO PURCHASE, MORTGAGE, OR GUARANTEE THE TITLE THERETO WITHIN ONE (1) YEAR
FROM DATE HEREON.

DAVID F. ABELL
WISCONSIN REGISTERED LAND SURVEYOR, S-1596

April 23, 2002

DATE: _____ JOB NUMBER - 020438
NOTE: THIS IS NOT A CERTIFIED COPY UNLESS SEALED.

JUL - 5 2002

345-916

CCP 0007