

# PLAT OF SURVEY

LOT 4 OF HILLSIDE TRAILS, A SUBDIVISION  
LOCATED IN PART OF THE NW 1/4 AND NE 1/4 OF THE SW 1/4 OF  
SECTION 1, TOWN 3 NORTH, RANGE 15 EAST, WALWORTH COUNTY, WISCONSIN

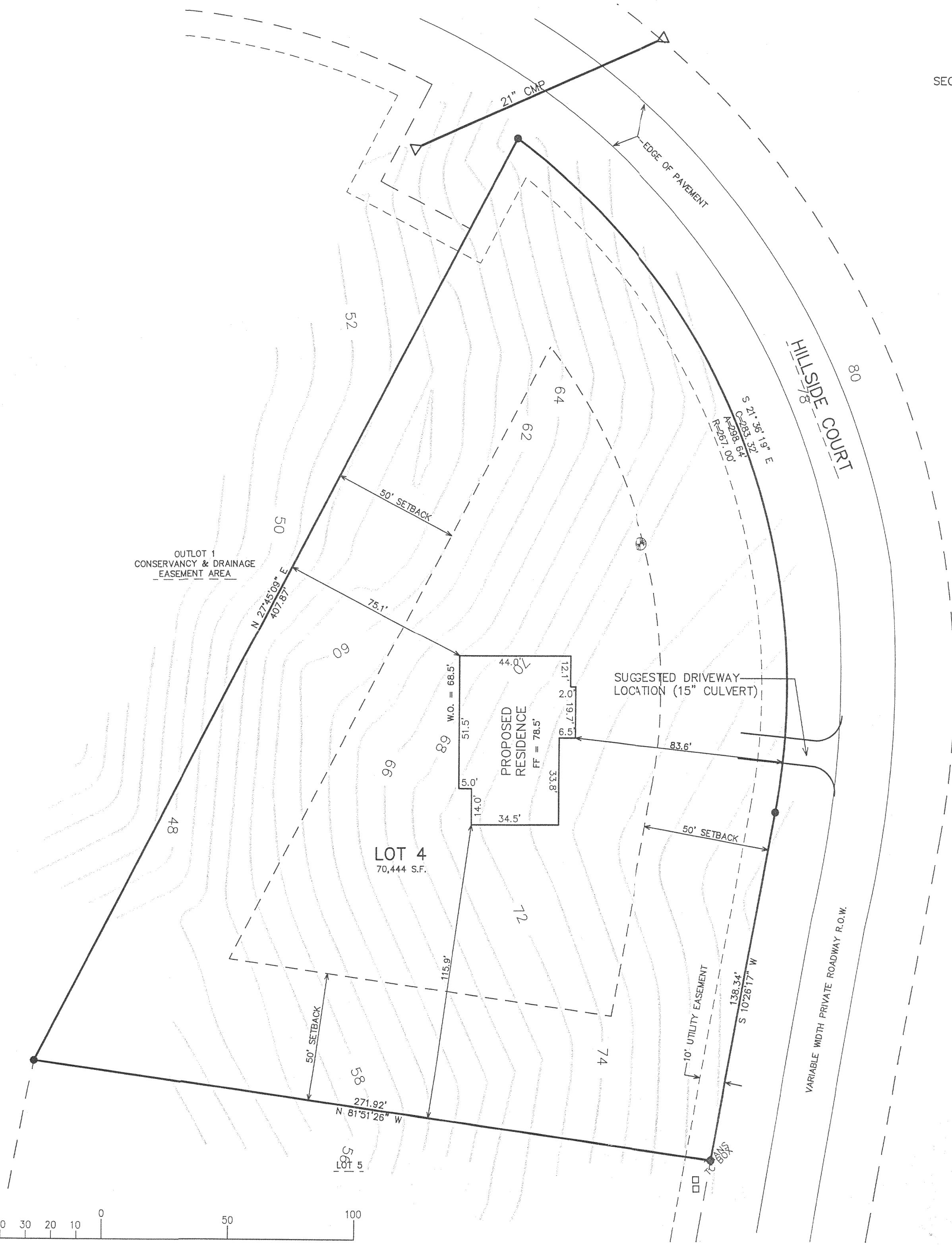
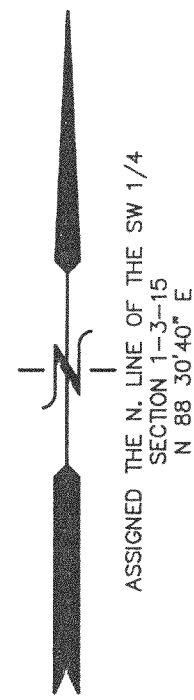

OUTLOT 1  
CONSERVANCY & DRAINAGE  
EASEMENT AREA

PROPOSED  
RESIDENCE  
FF = 78.5'

SUGGESTED DRIVEWAY  
LOCATION (15\"/>

HILLSIDE COURT

VARIABLE WIDTH PRIVATE ROADWAY R.O.W.

LEGEND  
● = FOUND IRON REBAR STAKE  
(XXX) = RECORDED AS

MAY 23 2005

NOTE: COPIES OF THIS MAP TO WHICH THE FOLLOWING CERTIFICATE WILL APPLY SHOW THE SURVEYOR'S ORIGINAL SEAL AND SIGNATURE IN RED INK. COPIES BY ANY OTHER MEANS MAY HAVE ALTERATIONS WHICH DO NOT REPRESENT THE SURVEYOR'S WORK PRODUCT.

I HEREBY CERTIFY THAT THE ABOVE DESCRIBED PROPERTY HAS BEEN SURVEYED UNDER MY DIRECTION AND THAT THE ABOVE MAP IS A TRUE REPRESENTATION THEREOF AND SHOWS THE SIZE AND LOCATION OF THE PROPERTY AND ITS EXTERIOR BOUNDARIES. THIS SURVEY IS MADE FOR THE USE OF THE PRESENT OWNERS OF THE PROPERTY, AND ALSO THOSE WHO PURCHASE, MORTGAGE, OR GUARANTEE THE TITLE THERETO WITHIN ONE YEAR FROM THE DATE HEREOF.

DATED: DECEMBER 28, 2004 REVISED 04-11-05 TO SHOW PRO. RES.

*Peter S. Gordon*  
PETER S. GORDON R.L.S. 2101

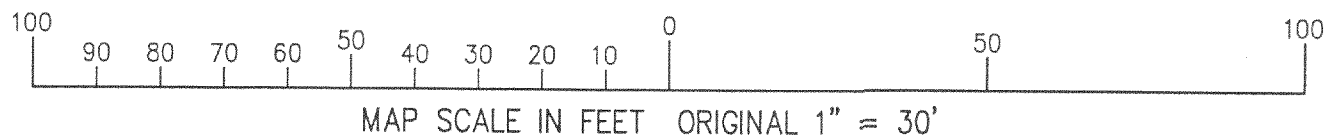

WORK ORDERED BY -  
PREMIER HOMES  
27 S. BROAD STREET  
ELKHORN, WI. 53121

FARRIS, HANSEN & ASSOCIATES, INC.  
ENGINEERING - ARCHITECTURE - SURVEYING  
7 RIDGWAY COURT P.O. BOX 437  
ELKHORN, WISCONSIN 53121  
OFFICE: (262) 723-2098 FAX: (262) 723-5886

REVISIONS

PROJECT NO.  
4078.04  
DATE:  
12/28/2004  
SHEET NO.  
1 OF 1

APR 12 2005

X:\Projects\4078\_02\INDV.LOTS\Lot\_4\SURVEY

CHIL 0004

315-914