

315-912

CA2147 0000

ABELL
SURVEYING & MAPPING
1140 SEQUOIA STREET • DELAVAN, WISCONSIN 53115
262-728-6737

NOTE: BEARINGS ARE REFERENCED TO
CERTIFIED SURVEY MAP NO. 2147.

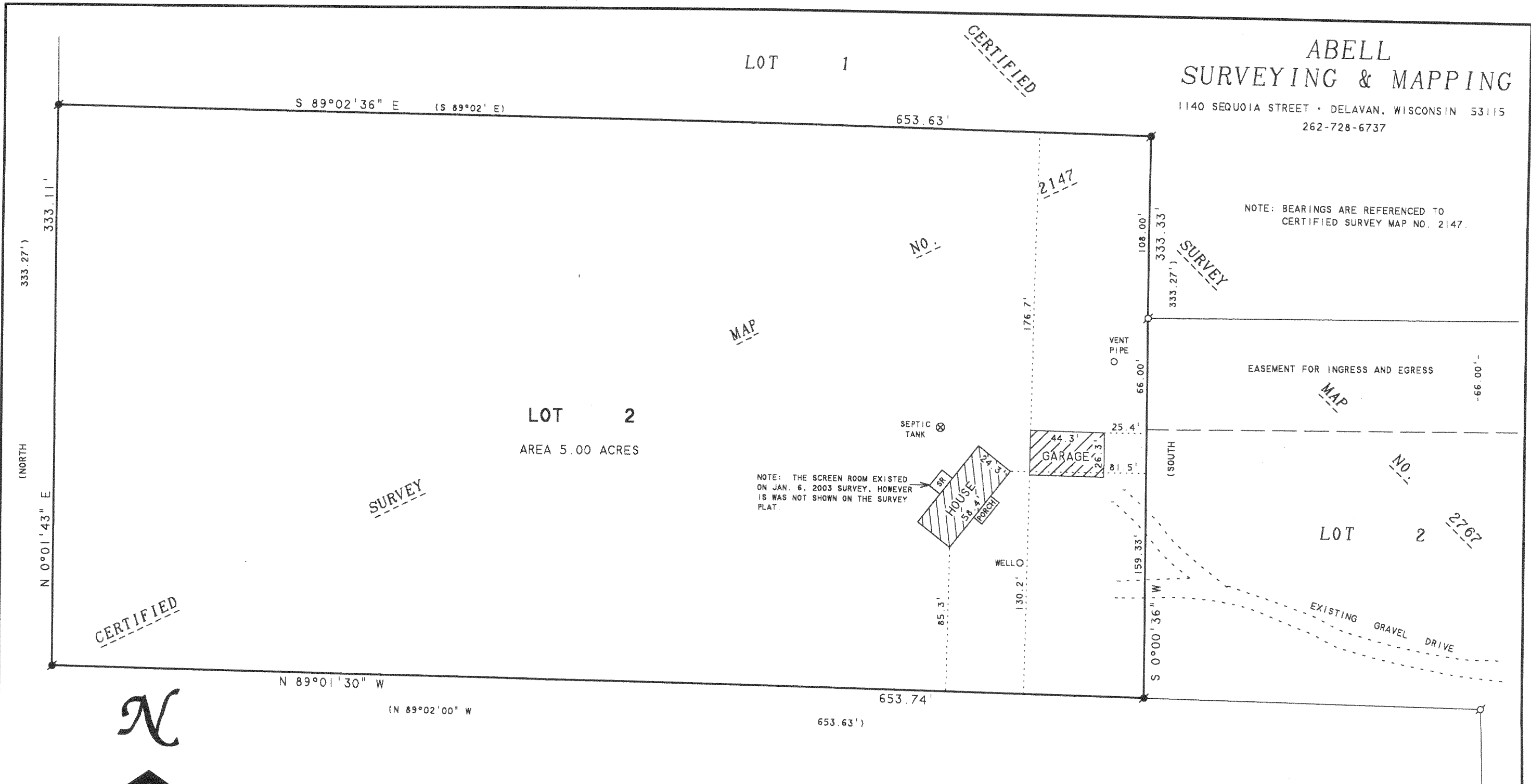

SCALE 1"=60'
LEGEND

- - IRON PIPE FOUND
- - IRON ROD FOUND
- SR - SCREEN ROOM
- () - RECORDED AS

PLAT OF SURVEY OF
LOT 2, CERTIFIED SURVEY MAP NO. 2147, LOCATED IN THE
SOUTHWEST 1/4 OF SECTION 35, T3N, R15E, WALWORTH
COUNTY, WISCONSIN.

REVISED: AUGUST 30, 2004 TO SHOW
THE PROPOSED ADDITION TO THE HOUSE

REVISED: DECEMBER 10, 2004 TO SHOW
LOCATION OF HOUSE ADDITION AND NEW
GARAGE.

ORDERED BY: DAVE JEFFREY
W7906 R & D TOWNLINE ROAD
DELAVAN, WI 53115

I, DAVID F. ABELL, DO HEREBY CERTIFY THAT I HAVE SURVEYED THE PROPERTY HEREON
DESCRIBED ACCORDING TO THE OFFICIAL RECORDS AND THAT THE PLAT HEREON IS A
CORRECT REPRESENTATION OF THE PROPERTY LINES TO THE BEST OF MY KNOWLEDGE AND
BELIEF.

David F. Abell

DAVID F. ABELL
WISCONSIN REGISTERED LAND SURVEYOR, S-1596

January 6, 2003

DATE: _____ JOB NUMBER - 03002B
NOTE: THIS IS NOT A CERTIFIED COPY UNLESS SEALED.

