

116-515  
315-911

ABELL  
SURVEYING & MAPPING  
1140 SEQUOIA STREET • DELAVAN, WISCONSIN 53115  
262-728-6737

NOTE: BEARINGS ARE REFERENCED TO  
CERTIFIED SURVEY MAP NO. 2147.

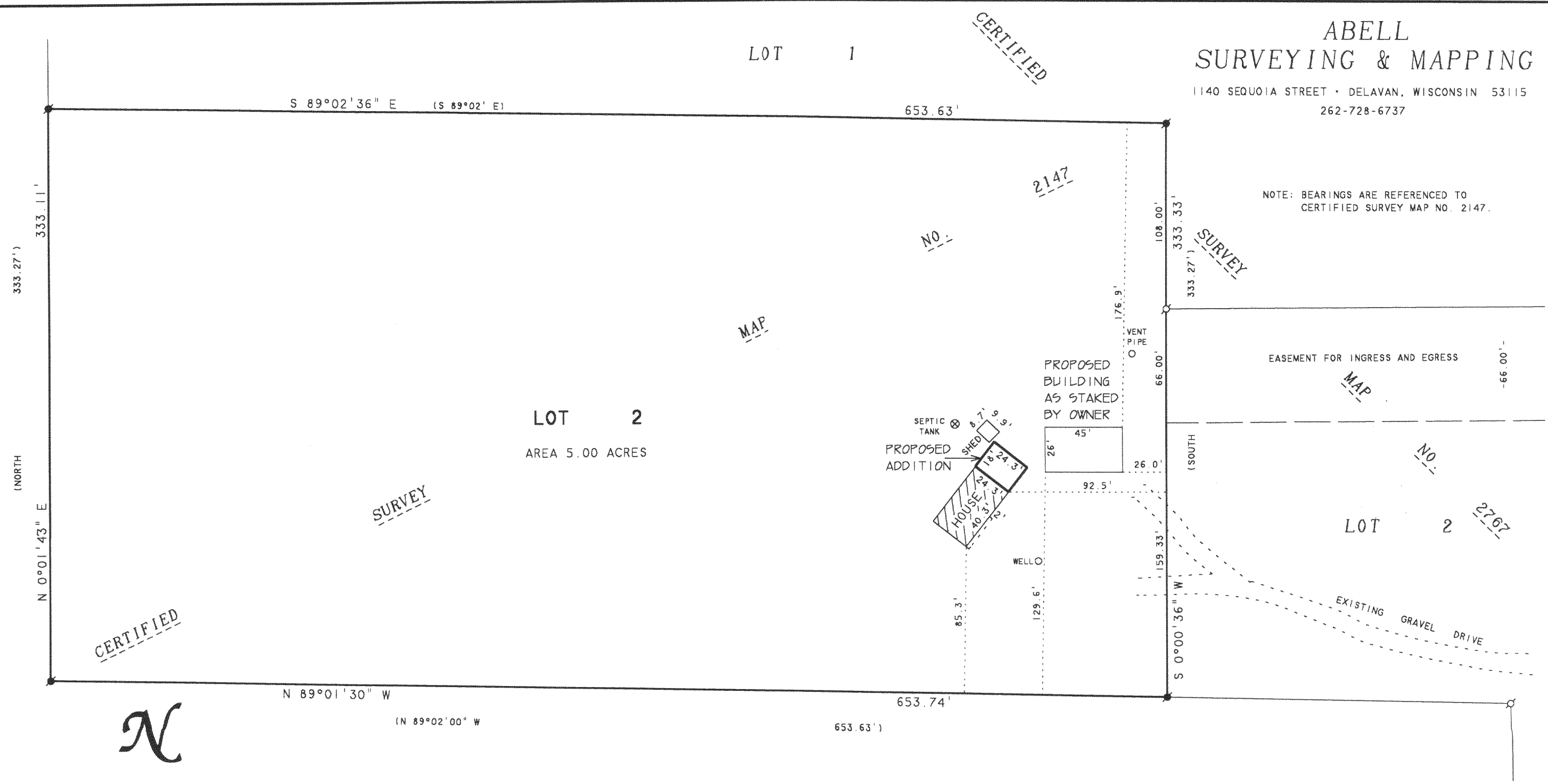

**N**  
SCALE 1"=60'  
LEGEND

○ - IRON PIPE FOUND  
● - IRON ROD FOUND  
( ) - RECORDED AS

**PLAT OF SURVEY OF**  
LOT 2, CERTIFIED SURVEY MAP NO. 2147, LOCATED IN THE  
SOUTHWEST 1/4 OF SECTION 35, T3N, R15E, WALWORTH  
COUNTY, WISCONSIN.

ORDERED BY: DAVE JEFFREY  
W7906 R & D TOWNLINE ROAD  
DELAVAN, WI 53115

REVISED: AUGUST 30, 2004 TO SHOW  
THE PROPOSED ADDITION TO THE HOUSE

I, DAVID F. ABELL, DO HEREBY CERTIFY THAT I HAVE SURVEYED THE PROPERTY HEREON  
DESCRIBED ACCORDING TO THE OFFICIAL RECORDS AND THAT THE PLAT HEREON IS A  
CORRECT REPRESENTATION OF THE PROPERTY LINES TO THE BEST OF MY KNOWLEDGE AND  
BELIEF.

*David F. Abell*

DAVID F. ABELL  
WISCONSIN REGISTERED LAND SURVEYOR, S-1596

January 6, 2003

DATE: \_\_\_\_\_ JOB NUMBER - 03002A  
NOTE: THIS IS NOT A CERTIFIED COPY UNLESS SEALED.

MAR 23 2005

CHARTER