

PREPARED FOR:
DAN KEBBEKUS

PLAT OF SURVEY

- OF -

J.K. SURVEYING INC.
N3705 WILLOWBEND LANE
LAKE GENEVA, WI, 53147
262-248-3697

LOT 1 OF WALWORTH COUNTY CERTIFIED SURVEY MAP No. 2489, BEING A PART OF THE SOUTHWEST 1/4 OF THE SOUTHWEST 1/4 AND PART OF THE NORTHWEST 1/4 OF THE SOUTHWEST 1/4 OF SECTION 12, TOWN 3 NORTH, RANGE 15 EAST, WALWORTH COUNTY, WISCONSIN.

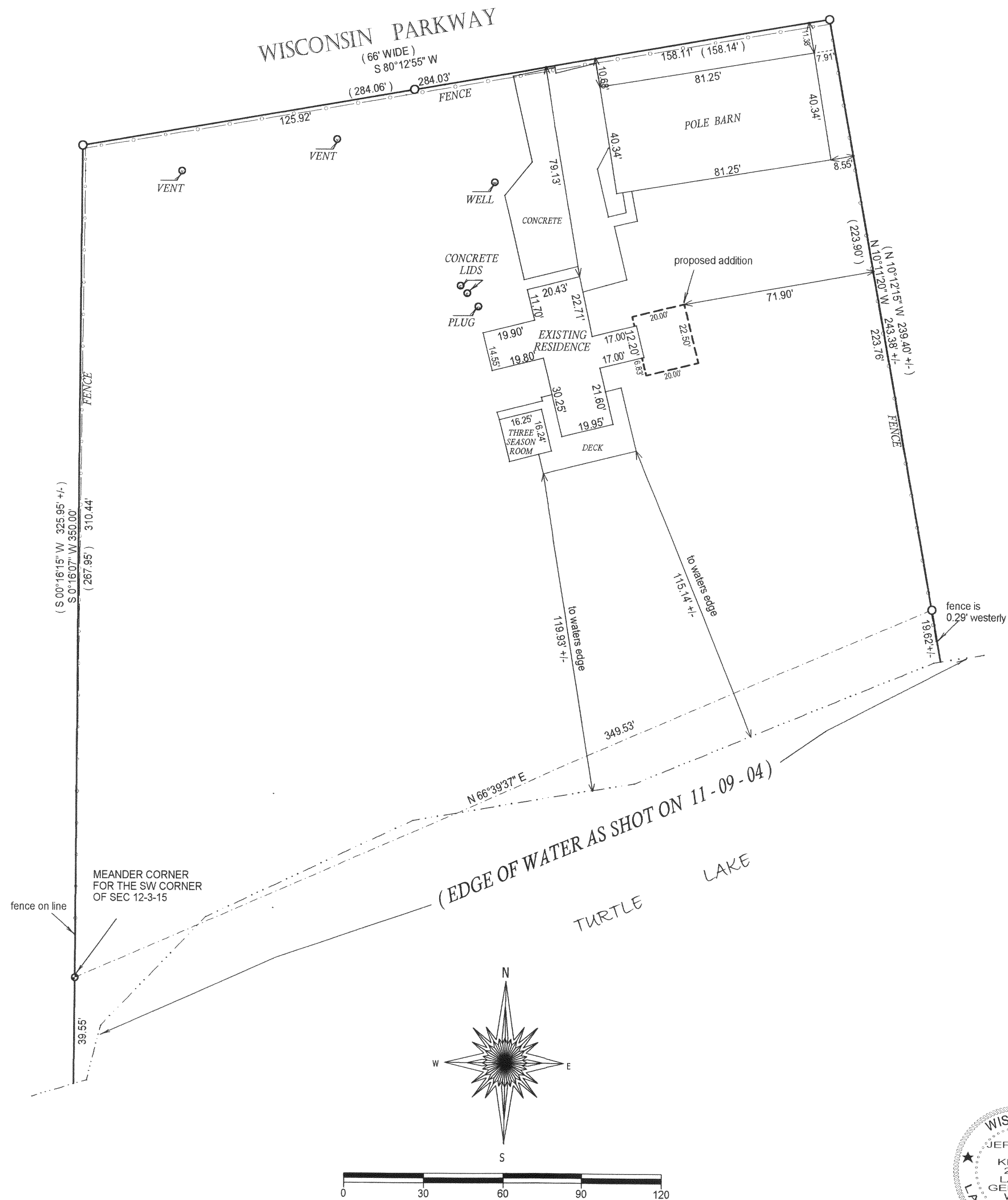

- = FOUND IRON BAR
- = FOUND IRON PIPE
- = SET IRON PIPE
- = SET IRON BAR

SCALE: 1" = 30'

JOB #: 04-614

TAX ID #: CA 2489 00001

COMPARE LEGAL DESCRIPTION ABOVE AND DRAWING WITH DEED. FOR BUILDING RESTRICTIONS AND EASEMENTS NOT SHOWN REFER TO DEED, ABSTRACT SOURCES AND LOCAL MUNICIPAL CODES. NOTIFY THE SURVEYOR IMMEDIATELY OF ANY DISCREPANCY.

"I hereby certify that I have surveyed the above described property and that the above map, to the best of my knowledge and belief, is a true representation thereof and shows the size and location of all visible structures, apparent easements and encroachments if any." This survey is made for the present owners of the property, and those who purchase, mortgage, or guarantee the title thereto, within one year from the date hereof.



Jeffrey L. Kimps
 JEFFREY L. KIMPS / S-2436
 Wisconsin Registered Land Surveyor
 (original if signed in red)

RECEIVED
 FEB 18 2005

DATED THIS 10 TH DAY OF November, 2004

315-903