

ABELL
SURVEYING & MAPPING

1140 SEQUOIA STREET • DELAVAN, WISCONSIN 53115
262-728-6737

FEB - 42

DP

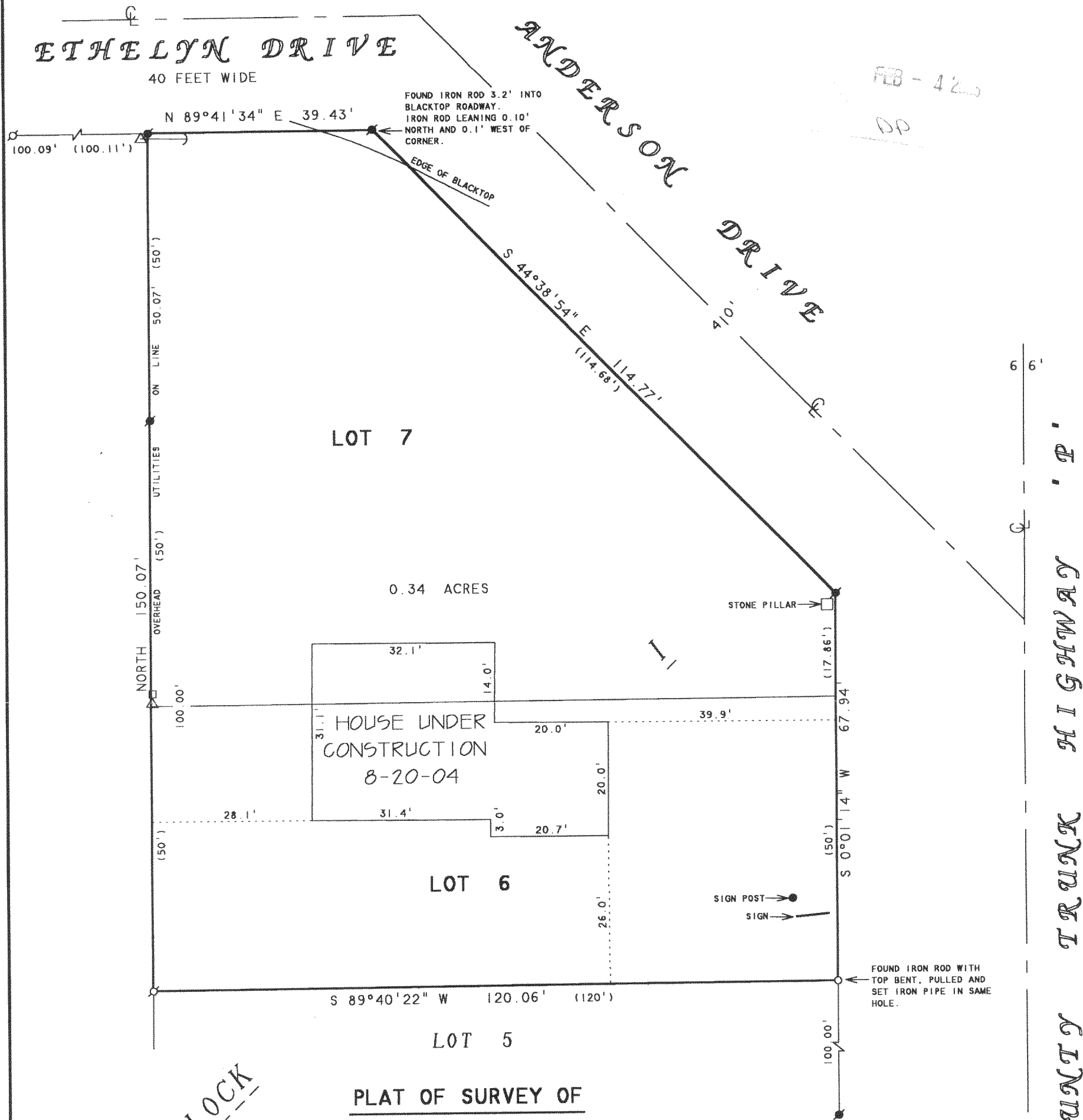

BLOCK

PLAT OF SURVEY OF

LOTS 6 AND 7, BLOCK 1, CRYSTAL BOWL
SUBDIVISION, T3N, R15E, WALWORTH
COUNTY, WISCONSIN.

REVISED: JULY 8, 2004 TO SHOW THE
PROPOSED HOUSE.
REVISED DATE AUGUST 24, 2004
REVISED TO SHOW HOUSE UNDER CONSTRUCTION.

NOTE: THE BEARING ON THE WEST LINE
OF LOTS 6 AND 7 IS ASSUMED
NORTH.

ORDERED BY: BUD WEISS
N6443 ANDERSON DRIVE
DELAVAN, WI 53115

ORDERED BY: C & M FISHER, INC.
325 S. ARCH
JANESVILLE, WI 53545

N



SCALE 1"=20'

LEGEND

- - IRON PIPE FOUND
- - IRON ROD FOUND
- △ - UTILITY POLE
- GUYWIRE
- - IRON PIPE SET
- - UTILITY PED.
- () - RECORDED AS

I HEREBY CERTIFY THAT I HAVE SURVEYED THE ABOVE DESCRIBED PROPERTY AND THAT THE
ABOVE MAP IS A TRUE REPRESENTATION THEREOF AND SHOWS THE SIZE AND LOCATION OF
THE PROPERTY, ITS EXTERIOR BOUNDARIES, THE LOCATION OF ALL VISIBLE STRUCTURES
AND DIMENSIONS OF ALL PRINCIPAL BUILDINGS THEREON, BOUNDARY FENCES, APPARENT
EASEMENTS, ROADWAYS AND VISIBLE ENCROACHMENTS, IF ANY, TO THE BEST OF MY
KNOWLEDGE AND BELIEF.

THIS SURVEY IS MADE FOR THE USE OF THE PRESENT OWNERS OF THE PROPERTY, AND ALSO
THOSE WHO PURCHASE, MORTGAGE, OR GUARANTEE THE TITLE THERETO WITHIN ONE (1) YEAR
FROM DATE HEREON.

DAVID F. ABELL
WISCONSIN REGISTERED LAND SURVEYOR, S-1596

April 1, 2004

DATE: April 1, 2004 JOB NUMBER - 04030B
NOTE: THIS IS NOT A CERTIFIED COPY UNLESS SEALED.

CCR-152

315-900