

DEC 29 2004

12/28/2004 X:\Projects\4078_02\INDLOTS\Lot_4\SURVEY

CHIL-4
MAP SCALE IN FEET ORIGINAL 1" = 30'

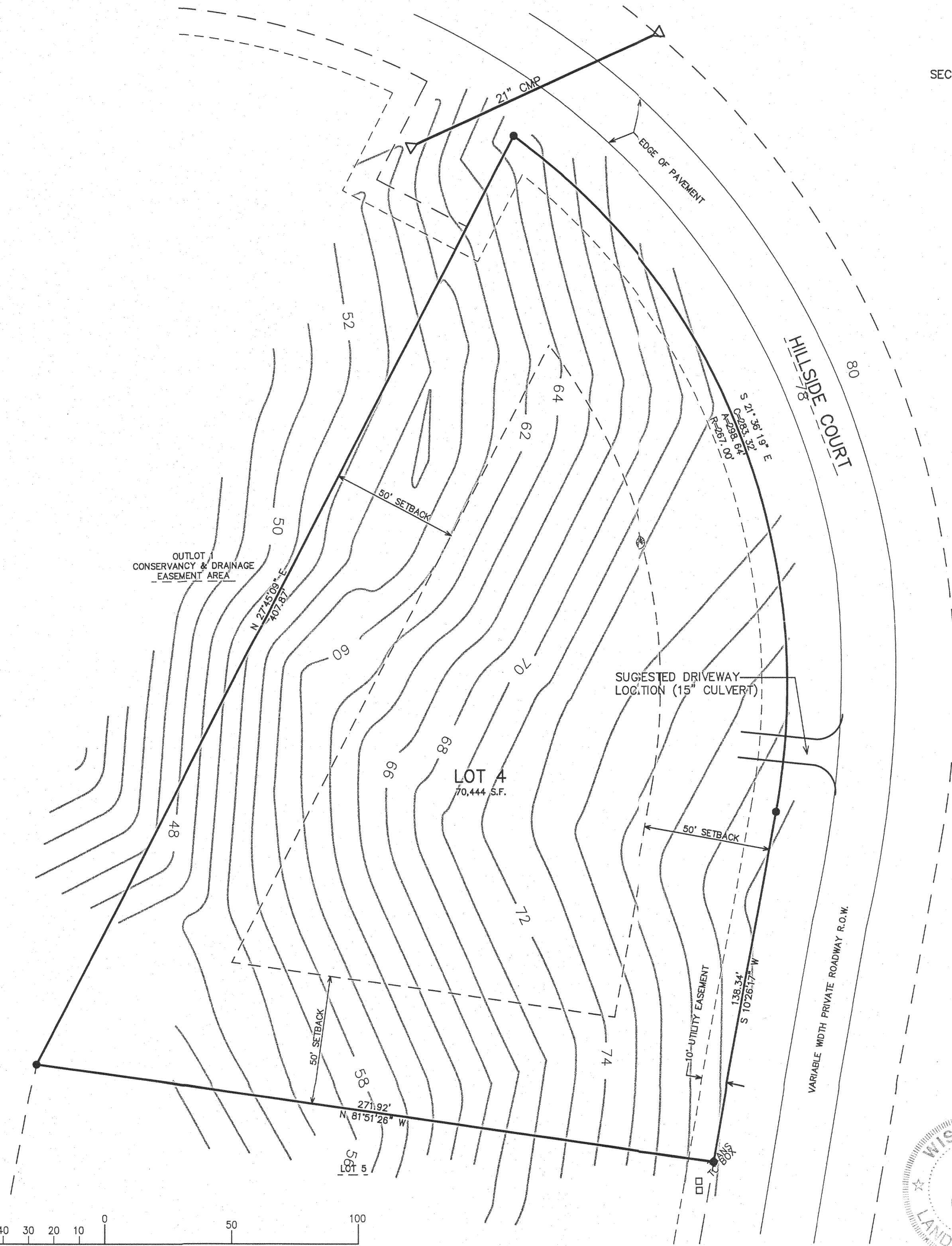
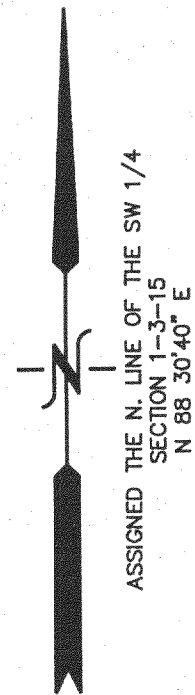

PLAT OF SURVEY

LOT 4 OF HILLSIDE TRAILS, A SUBDIVISION
LOCATED IN PART OF THE NW 1/4 AND NE 1/4 OF THE SW 1/4 OF
SECTION 1, TOWN 3 NORTH, RANGE 15 EAST, WALWORTH COUNTY, WISCONSIN

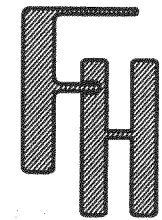

WORK ORDERED BY --
COREY CHRISTIANSEN
W926 DUSABLE DRIVE
BURLINGTON, WI 53104

FARRIS, HANSEN & ASSOCIATES, INC.
ENGINEERING - ARCHITECTURE - SURVEYING
7 RIDGWAY COURT P.O. BOX 437
ELKHORN, WISCONSIN 53121
OFFICE: (262) 723-2098 FAX: (262) 723-5886

REVISIONS

PROJECT NO.
4078.04
DATE:
12/28/2004
SHEET NO.
1 OF 1

LEGEND
● = FOUND IRON REBAR STAKE
(XXX) = RECORDED AS

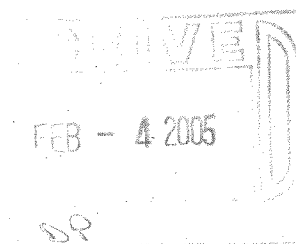

NOTE: COPIES OF THIS MAP TO WHICH THE FOLLOWING CERTIFICATE
WILL APPLY SHOW THE SURVEYOR'S ORIGINAL SEAL AND SIGNATURE
IN RED INK. COPIES BY ANY OTHER MEANS MAY HAVE ALTERATIONS
WHICH DO NOT REPRESENT THE SURVEYOR'S WORK PRODUCT.

I HEREBY CERTIFY THAT THE ABOVE DESCRIBED PROPERTY HAS BEEN
SURVEYED UNDER MY DIRECTION AND THAT THE ABOVE MAP IS A TRUE
REPRESENTATION THEREOF AND SHOWS THE SIZE AND LOCATION OF
THE PROPERTY AND ITS EXTERIOR BOUNDARIES. THIS SURVEY IS
MADE FOR THE USE OF THE PRESENT OWNERS OF THE PROPERTY, AND
ALSO THOSE WHO PURCHASE, MORTGAGE, OR GUARANTEE THE TITLE
THERETO WITHIN ONE YEAR FROM THE DATE HEREOF.

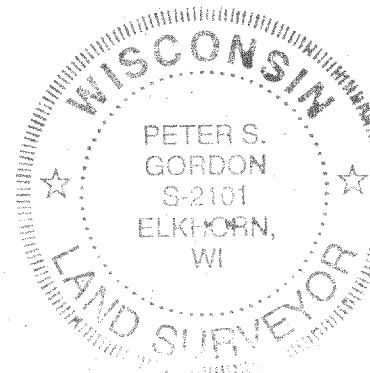

DATED: DECEMBER 28, 2004

PETER S. GORDON R.L.S. 2101

315-895