

# FARRIS, HANSEN & ASSOC. INC.

7 RIDGWAY COURT- P.O. BOX 437  
ELKHORN, WISCONSIN 53121  
PHONE (262) 723-2098  
FAX (262) 723-5886

ORDERED BY: CZAR CONSTRUCTION  
W5154 STEWART DRIVE  
ELKHORN, WI. 53121

100  
50  
0  
10  
20  
30  
40  
50  
60  
70  
80  
90  
100  
MAP SCALE IN FEET ORIGINAL 1" = 40'

PLAT OF SURVEY  
LOT 10 BL. 6 CHAPEL HILLS SUBDIVISION  
LOCATED IN THE NE 1/4 SEC. 3  
T. 3 N., R. 15 E.  
WALWORTH COUNTY, WISCONSIN

ASSIGNED S LINE LOT 10  
S 88°22' W

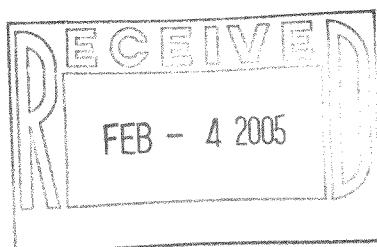

LEGEND  
● = FOUND IRON REBAR STAKE  
○ = FOUND IRON PIPE STAKE  
(XXX) = RECORDED AS

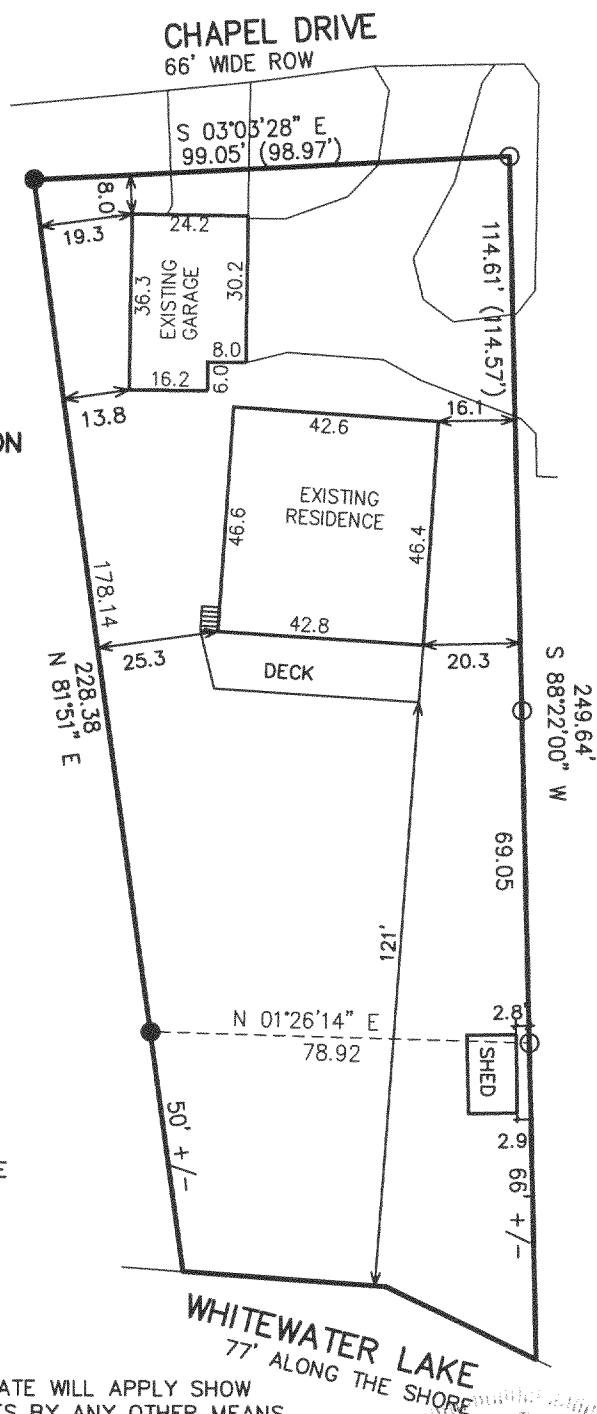

NOTE: COPIES OF THIS MAP TO WHICH THE FOLLOWING CERTIFICATE WILL APPLY SHOW SURVEYOR'S ORIGINAL SEAL AND SIGNATURE IN RED INK. COPIES BY ANY OTHER MEANS MAY HAVE ALTERATIONS WHICH DO NOT REPRESENT THE SURVEYOR'S WORK PRODUCT.

I HEREBY CERTIFY THAT THE ABOVE DESCRIBED PROPERTY HAS BEEN SURVEYED UNDER MY DIRECTION AND THAT THE ABOVE MAP IS A TRUE REPRESENTATION THEREOF AND SHOWS THE SIZE AND LOCATION OF THE PROPERTY AND ITS EXTERIOR BOUNDARIES. THIS SURVEY IS MADE FOR THE USE OF THE PRESENT OWNERS OF THE PROPERTY, AND ALSO THOSE WHO PURCHASE, MORTGAGE, OR GUARANTEE THE TITLE THERETO WITHIN ONE YEAR FROM THE DATE HEREOF.

DATED: JANUARY 6, 2005

*Peter S. Gordon*  
PETER S. GORDON R.L.S. 2101



CCH-14D

315-892