

LAND-MARK SURVEYING
Mark L. Miritz

Wisconsin Registered Land Surveyor S-2582

N9330 Knuteson Drive
Whitewater, WI 53190
Phone: (262) 495-3284
FAX : (262) 495-8421
LAND-MARKSURVEYING.COM

PLAT OF SURVEY

LOT 2 OF CERTIFIED SURVEY MAP NO. 3316 AS RECORDED IN VOL. 19
OF CERTIFIED SURVEY MAPS ON PAGE 4, LOCATED IN THE NORTHWEST 1/4,
THE SOUTHWEST 1/4 AND THE NORTHEAST 1/4 OF THE NORTHWEST 1/4 OF
SECTION 11, TOWN 3 NORTH, RANGE 15 EAST, TOWN OF RICHMOND,
WALWORTH COUNTY, WISCONSIN.

ORDERED BY: ELLEN FLYNN
CENTURY 21
AFFILIATED-BLOWERS
1800 MILTON AVE.
JANESVILLE, WI

SUBJECT PROPERTY ADDRESS
W7975 TERRITORIAL RD.
DELAVER, WI. 53115-2686

OWNERS: BRIAN W. AND AMY J. HALL

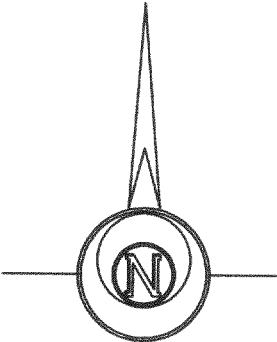
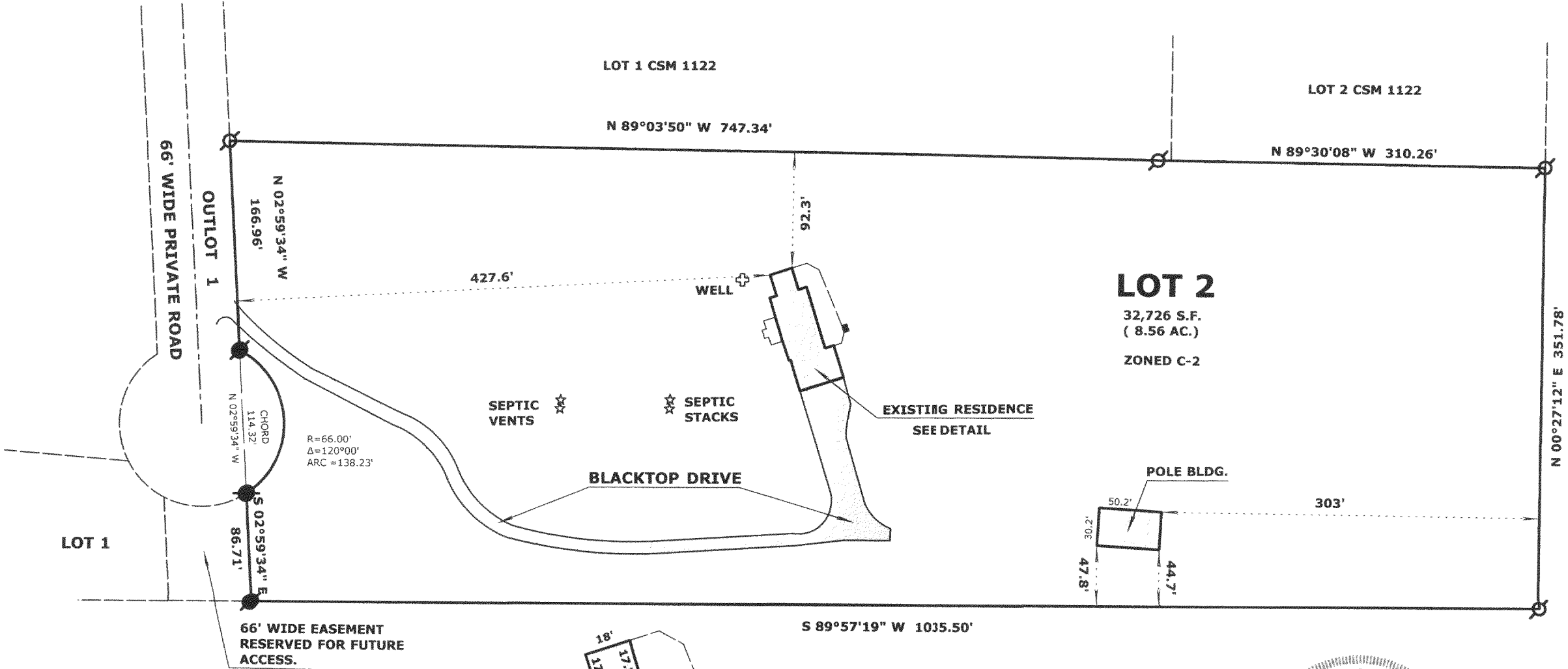

PLATTED NORTH
FOR CSM # 3316

LEGEND

- FOUND IRON PIPE
- FOUND IRON ROD
- FOUND COUNTY MONUMENT
- FOUND CONCRETE MONUMENT
- CHISEL CUT IN CONCRETE
- SET IRON ROD, 24" LONG, WEIGHING 1.5 LBS./LINEAL FT., 3/4" DIA.
- RECORDED AS DIMENSION
- EXISTING FENCE

SCALE: 1" = 100 FEET

"I hereby certify that the above described property has been surveyed by me or under my direction and that the above map is a true representation thereof and shows the size and location of the property, its exterior boundaries, the location of all visible structures and dimensions of all principal buildings thereon, boundary fences, apparent easements, roadways and visible encroachments, if any."
"This survey is made for the use of the present owners of the property, and also those who purchase, mortgage, or guarantee the title thereto within one year from date hereof."

Mark L. Miritz
MARK L. MIRITZ
WISCONSIN REGISTERED
LAND SURVEYOR S-2582

DATE: DEC. 14, 2004 JOB NO. 04.1202

CA3316-2

315-890