

ABELL SURVEYING & MAPPING

1140 SEQUOIA STREET • DELAVAN, WISCONSIN 53115
262-728-6737

NORTH 1/4 CORNER
SECTION 17-3-15

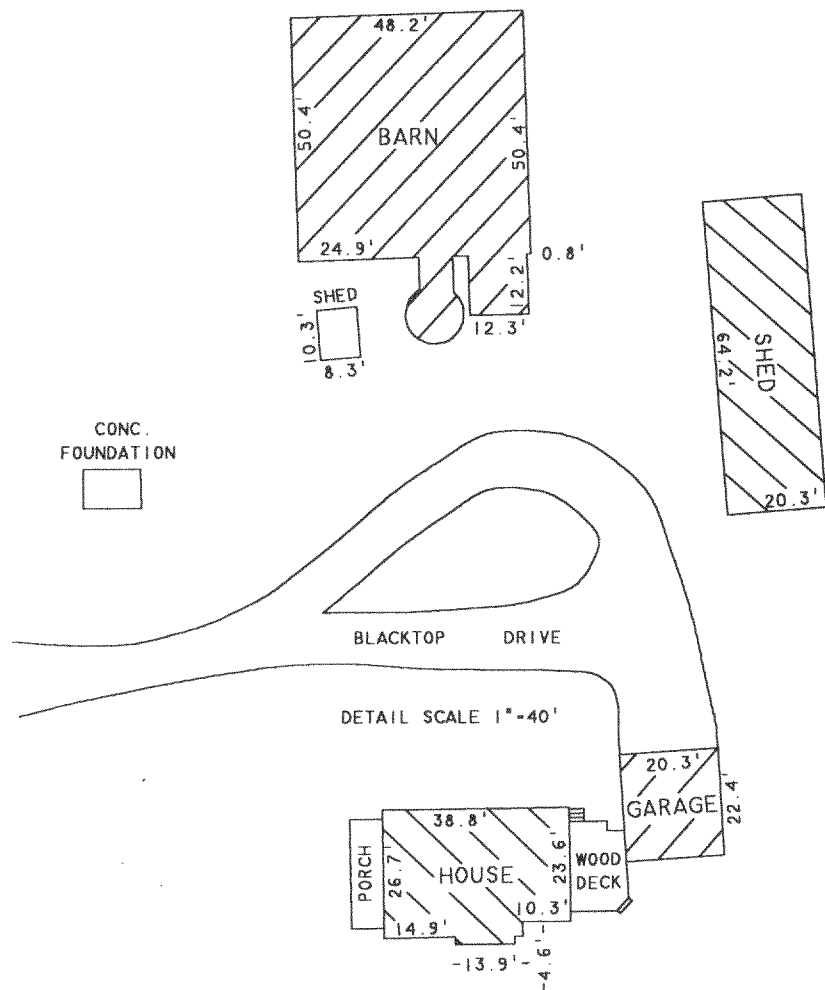

PLAT OF SURVEY OF

LOT 1, CERTIFIED SURVEY MAP NO. 2478, LOCATED
IN THE SOUTHWEST 1/4 OF THE NORTHEAST 1/4 OF
SECTION 17, T3N, R15E, WALWORTH COUNTY, WISCONSIN.

NOTE: BEARINGS ARE REFERENCED TO THE
WISCONSIN COORDINATE SYSTEM -
SOUTH ZONE AND TIED TO WISCONSIN
D.O.T. PROJECT NUMBER 3390-0-22.

N



SCALE 1"=100'

LEGEND

- - 7/8" DIA. IRON ROD FOUND
- - CONCRETE MONUMENT FOUND
- - UTILITY PEDS.
- △ - UTILITY POLE
- - OVERHEAD UTILITY LINES
- X—X— - ELECTRIC FENCE
- XX—XX— - WIRE FENCE

I HEREBY CERTIFY THAT I HAVE SURVEYED THE ABOVE DESCRIBED PROPERTY AND THAT THE ABOVE MAP IS A TRUE REPRESENTATION THEREOF AND SHOWS THE SIZE AND LOCATION OF THE PROPERTY, ITS EXTERIOR BOUNDARIES, THE LOCATION OF ALL VISIBLE STRUCTURES AND DIMENSIONS OF ALL PRINCIPAL BUILDINGS THEREON, BOUNDARY FENCES, APPARENT EASEMENTS, ROADWAYS AND VISIBLE ENCROACHMENTS, IF ANY, TO THE BEST OF MY KNOWLEDGE AND BELIEF.

THIS SURVEY IS MADE FOR THE USE OF THE PRESENT OWNERS OF THE PROPERTY, AND ALSO THOSE WHO PURCHASE, MORTGAGE, OR GUARANTEE THE TITLE THERETO WITHIN ONE (1) YEAR FROM DATE HEREON.

DAVID F. ABELL
WISCONSIN REGISTERED LAND SURVEYOR, S-1596

August 18, 2004

DATE: August 18, 2004 JOB NUMBER - 941208
NOTE: THIS IS NOT A CERTIFIED COPY UNLESS SEALED.

STATE TRUNK HIGHWAY

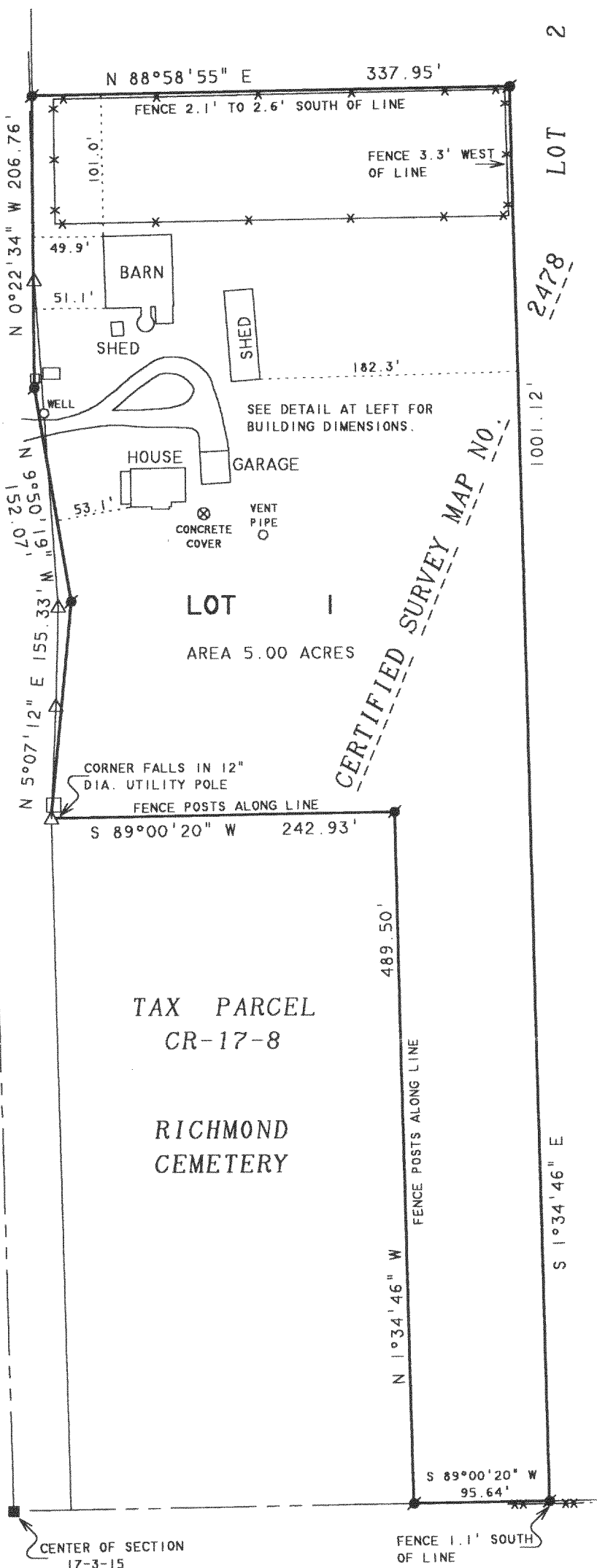

OCT 11 2004

CA247800001

315-881