

**ABELL
SURVEYING & MAPPING**

1140 SEQUOIA STREET • DELAVAN, WISCONSIN 53115
262-728-6737

LOT 1
CERTIFIED SURVEY MAP NO. 3527

JOHNSON ROAD

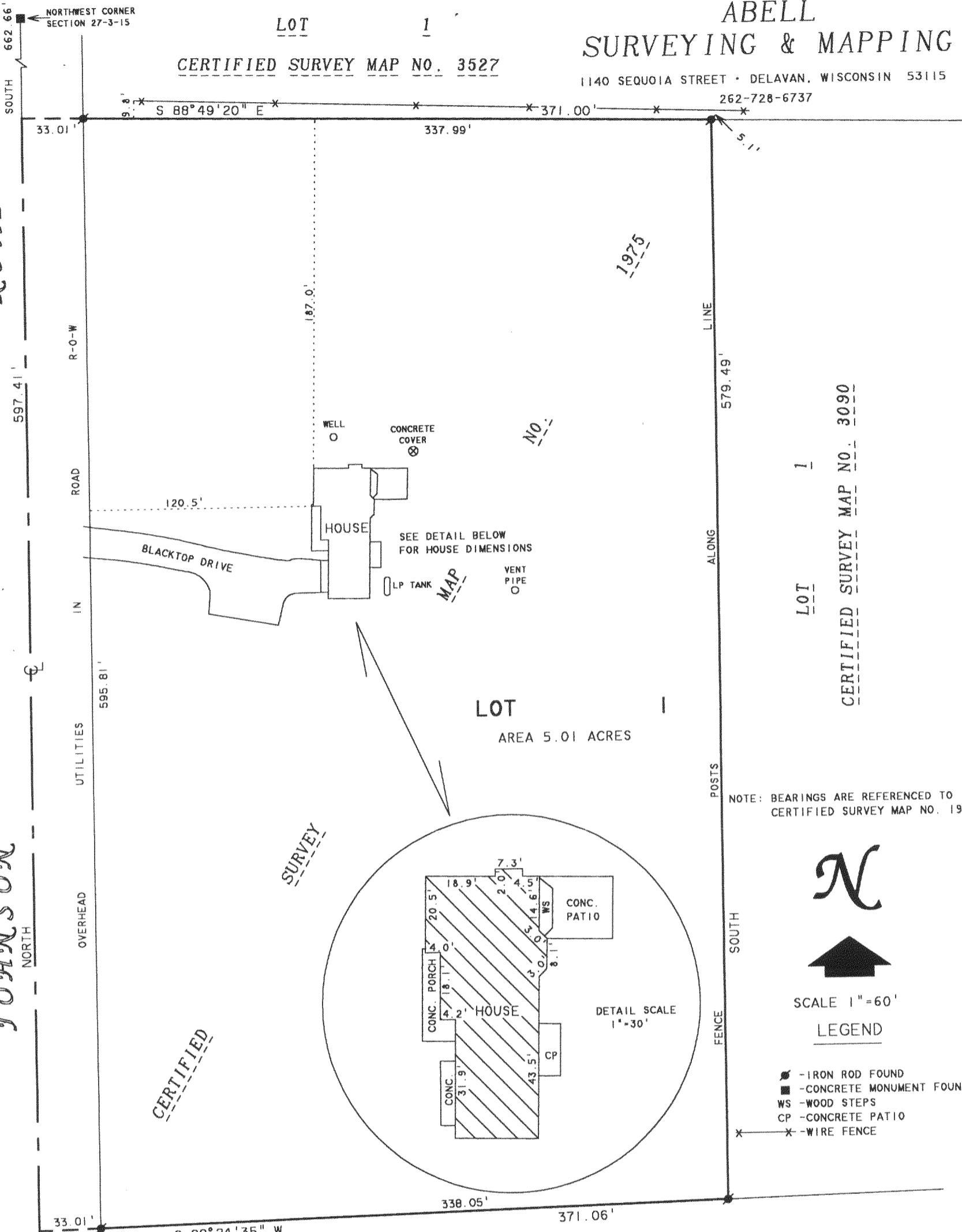

LOT 1
AREA 5.01 ACRES

LOT 1
CERTIFIED SURVEY MAP NO. 3090

NOTE: BEARINGS ARE REFERENCED TO CERTIFIED SURVEY MAP NO. 1975.



SCALE 1" = 60'
LEGEND

- - IRON ROD FOUND
- - CONCRETE MONUMENT FOUND
- WS - WOOD STEPS
- CP - CONCRETE PATIO
- X - WIRE FENCE

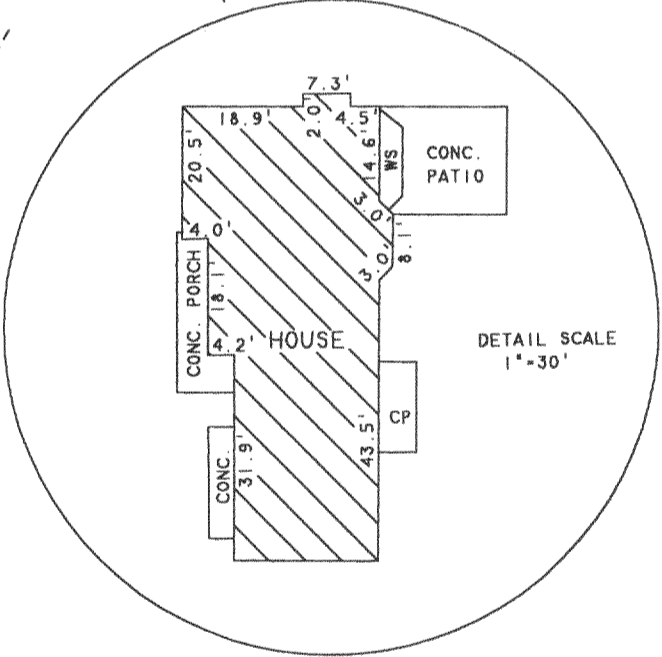

DETAIL SCALE
1" = 30'

OUTLOT 1
CERTIFIED SURVEY MAP NO. 3090

PLAT OF SURVEY OF

LOT 1, CERTIFIED SURVEY MAP NO. 1975, LOCATED IN T3N, R15E, WALWORTH COUNTY, WISCONSIN.

I HEREBY CERTIFY THAT I HAVE SURVEYED THE ABOVE DESCRIBED PROPERTY AND THAT THE ABOVE MAP IS A TRUE REPRESENTATION THEREOF AND SHOWS THE SIZE AND LOCATION OF THE PROPERTY, ITS EXTERIOR BOUNDARIES, THE LOCATION OF ALL VISIBLE STRUCTURES AND DIMENSIONS OF ALL PRINCIPAL BUILDINGS THEREON, BOUNDARY FENCES, APPARENT EASEMENTS, ROADWAYS AND VISIBLE ENCROACHMENTS, IF ANY, TO THE BEST OF MY KNOWLEDGE AND BELIEF.

THIS SURVEY IS MADE FOR THE USE OF THE PRESENT OWNERS OF THE PROPERTY, AND ALSO THOSE WHO PURCHASE, MORTGAGE, OR GUARANTEE THE TITLE THERETO WITHIN ONE (1) YEAR FROM DATE HEREON.

David F. Abell

DAVID F. ABELL
WISCONSIN REGISTERED LAND SURVEYOR, S-1596

August 25, 2004

DATE: August 25, 2004 JOB NUMBER - 89268B
NOTE: THIS IS NOT A CERTIFIED COPY UNLESS SEALED.

ORDERED BY: KEEFE REAL ESTATE
P.O. BOX 460
LAKE GENEVA, WI 53147

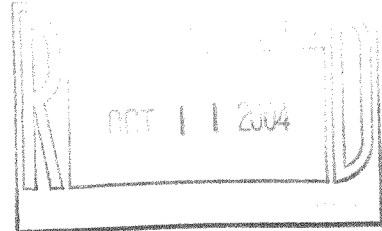

CA197500001

315-880