

116 E. CHESTNUT STREET
BURLINGTON, WISCONSIN 53105
PHONE: 414-763-2682

ROBERS & BOYD, INC.
CONSULTING ENGINEERS
LAND SURVEYORS

809 - 43RD STREET
KENOSHA, WISCONSIN 53140
PHONE: 414-658-4488

PLAT OF SURVEY
FOR
IRVING WEISS

Lots 1 and 2, Block H of Crystal Bowl, a subdivision located in the South-east 1/4 of the Southwest 1/4 of Section 12, and the Northeast 1/4 of the Northwest 1/4 of Section 13, T3N., R15E., Town of Richmond, Walworth County Wisconsin.

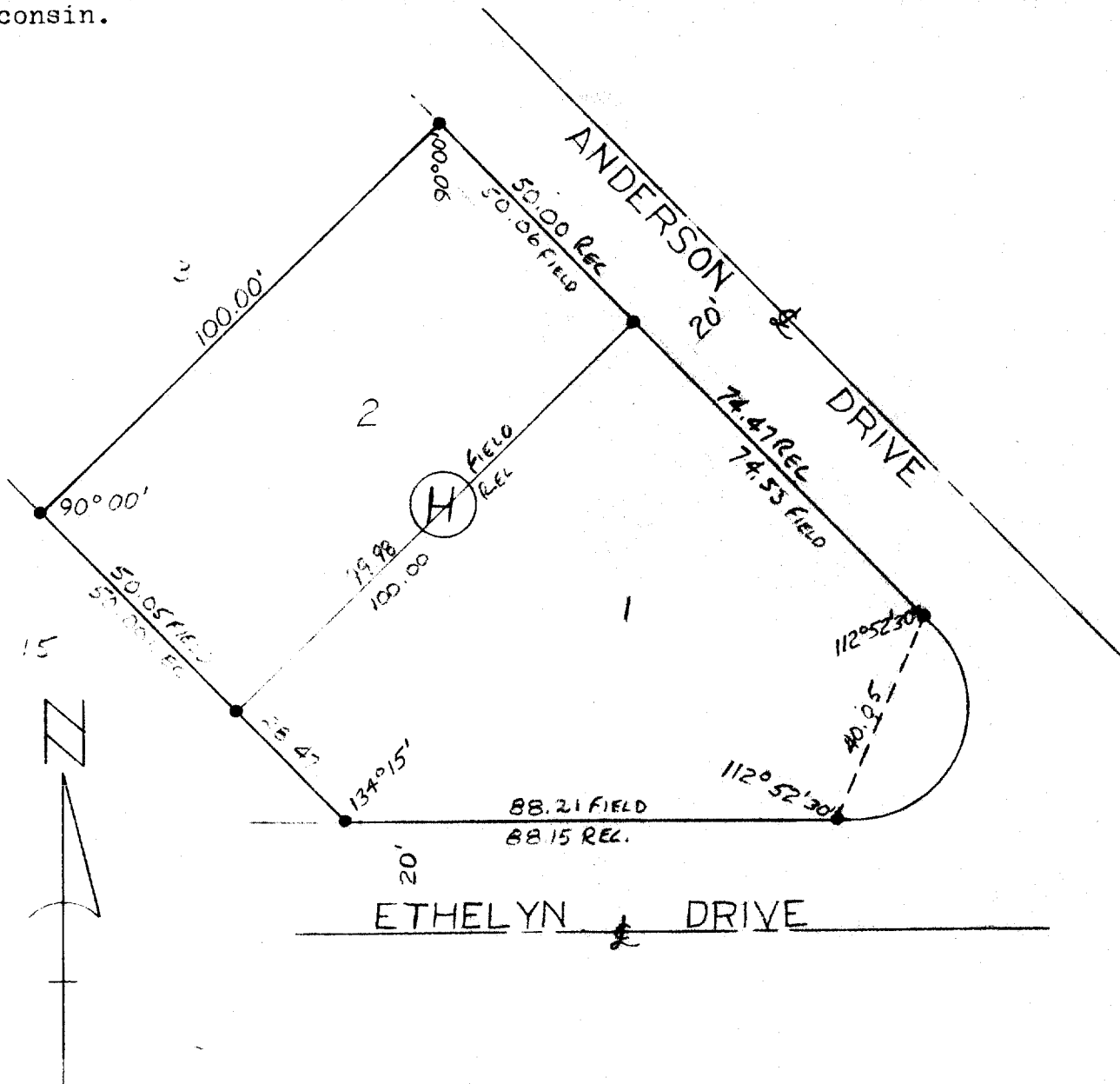

~ LEGEND ~

- 5/8" IRON PIN FOUND
- SCALE - 1" = 30'

NOTE: ALL ANGLES ARE FIELD
TURNED ANGLES.

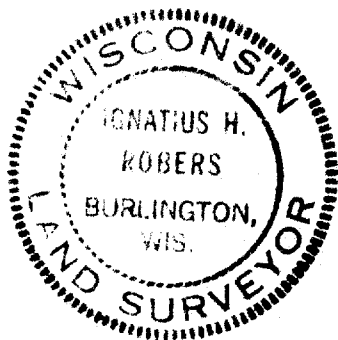

CCR-145

"I CERTIFY THAT I HAVE SURVEYED THE ABOVE DESCRIBED
PROPERTY AND THAT THE ABOVE PLAT IS AN ACCURATE
SURVEY AND A TRUE REPRESENTATION THEREOF AND COR-
RECTLY SHOWS THE EXTERIOR BOUNDARY LINES AND LOCA-
TION OF BUILDINGS AND OTHER IMPROVEMENTS ON SAID
PROPERTY AND THE CORRECT MEASUREMENTS THEREOF."

CCR-145

WISCONSIN REGISTERED LAND SURVEYOR

5787

6-9-76
DATE

76115

JOB NUMBER