

PREPARED FOR:
 JOHN REIFF
 CENTURY 21-SKANDIA
 58N MARKET STREET
 ELKHORN, WI 53121

PLAT OF SURVEY

- OF -

J.K. SURVEYING INC.
 N3705 WILLOWBEND LANE
 LAKE GENEVA, WI 53147
 (262) 248-3697

LOT 2 OF CERTIFIED SURVEY MAP 1150 OF SECTION 8, TOWN 3 NORTH, RANGE 15 EAST, ALL
 IN THE TOWN OF RICHMOND, WALWORTH COUNTY, WISCONSIN.

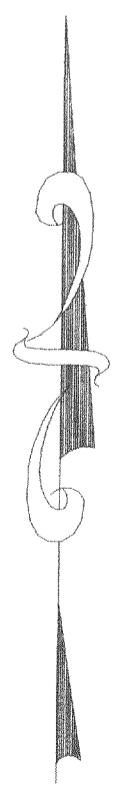
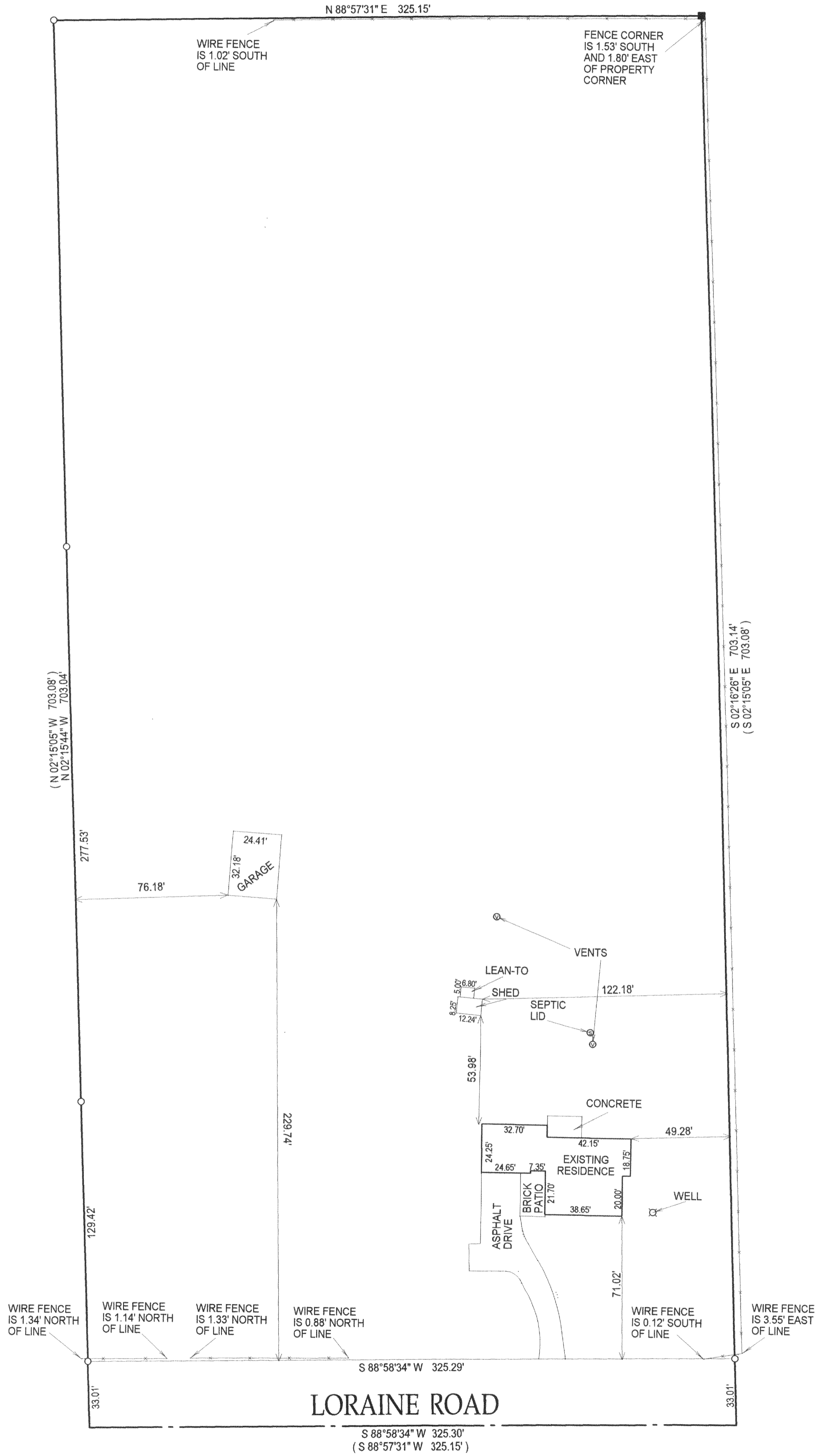

- () = RECORDED AS
- = FOUND IRON BAR
- = FOUND IRON PIPE
- = SET IRON PIPE
- = SET IRON BAR

SCALE: 1" = 20'
 JOB #: 04-185
 TAX ID #: CA 115000003

COMPARE LEGAL DESCRIPTION ABOVE AND DRAWING WITH DEED. FOR BUILDING RESTRICTIONS AND EASEMENTS NOT SHOWN, REFER TO DEED, ABSTRACT SOURCES AND LOCAL MUNICIPAL CODES. NOTIFY THE SURVEYOR IMMEDIATELY OF ANY DISCREPANCY.

"I hereby certify that I have surveyed the above described property and that the above map, to the best of my knowledge and belief, is a true representation thereof and shows the size and location of all visible structures, apparent easements and encroachments if any."
 This survey is made for the present owners of the property, and those who purchase, mortgage, or guarantee the title thereto, within one year from the date hereof.

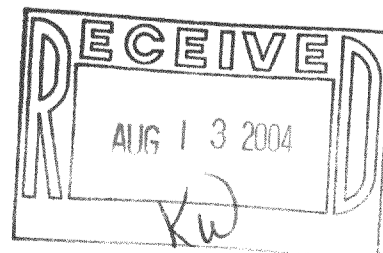

JEFFREY L. KIMPS S-2436
 Wisconsin Registered Land Surveyor
 (original if signed in red)
 DATED THIS 12TH DAY OF APRIL, 2004

315-871